



Police Department

December 2019 Crime Data

January 15, 2020

Prepared by:
David Sparks, CCIA

*Numbers in this report may be updated from month to month as records updates occur.
The information contained in this report is primarily raw data until calendar year reporting.*

Distribution:

City Manager
Assistant City Managers
Chief of Police
Assistant Chief of Police
Major – Criminal Investigations
Major – Uniform
Major – Support Services
Investigations Captain
Uniform Captains

Professional Standards Lieutenant
Special Operations
Gang Unit
Accreditation Manager
Family Protection
Records Supervisor
Planning & Research
Training Supervisor

Albany Police Department NIBRS Profile

Type of Offense			Number of Incidents Reported				
			Dec 2019 Incidents	Dec 2019 Cleared	Percent Cleared	Nov 2019 Incidents	Monthly Change
NIBRS Group A Crimes Against Persons	09A-B	Homicide Offenses	0	4		2	▼2
	09A	Murder	0	4		2	▼2
	09B	Negligent Manslaughter	0	0		0	
	11A-D	Sex Offenses	8	1	13%	7	▲1
	11A	Forcible Rape	0	0		2	▼2
	11B-D	Other Forcible Sexual Offenses	8	1	13%	5	▲3
	13A-C	Assault Offenses	140	63	45%	110	▲30
	13A	Aggravated Assault	52	17	33%	54	▼2
	13B	Simple Assault	76	39	51%	50	▲26
	13C	Intimidation	12	7	58%	6	▲6
	36A-B	Sex Offenses, Nonforcible	1	0	0%	0	▲1
	64A-B	Human Trafficking Offenses	0	0	0%	0	
100	Kidnapping / Abduction	1	0	0%	4	▼3	
Crimes Against Persons Subtotal			150	68	45%	123	▲27
NIBRS Group A Crimes Against Property	120	Robbery	14	5	36%	17	▼3
		Armed Robbery	5	2	40%	9	▼4
		All Other Robbery	9	3	33%	8	▲1
	200	Arson	3	1	33%	1	▲2
	210	Extortion/Blackmail	0	0		0	
	220	Burglary/Breaking & Entering	58	5	9%	50	▲8
		1st Degree Residential Burglary	53	4	8%	40	▲13
		2nd Degree Business/Storage Burglary	5	1	20%	10	▼5
	23A-H	Larceny/Theft Offenses	167	47	28%	161	▲6
	23 A-B	Pocket-Picking & Purse-Snatching	0	0		0	
	23C	Shoplifting	53	28	53%	61	▼8
	23D	Theft from Building	0	0		0	
	23E	Theft from Coin-Operated Machine	0	0		0	
	23F	Theft from Motor Vehicle	42	3	7%	33	▲9
	23G	Theft of Motor Vehicle Parts	0	0		0	
	23H	All Other Larceny	72	16	22%	67	▲5
	240	Motor Vehicle Theft	17	2	12%	9	▲8
	250	Counterfeiting/Forgery	8	1	13%	4	▲4
	26A-G	Fraud Offenses	22	4	18%	16	▲6
	270	Embezzlement	0	0		0	
280	Stolen Property	2	1	50%	3	▼1	
290	Destruction/Vandalism of Property	131	18	14%	124	▲7	
510	Bribery	0	0		0		
Crimes Against Property Subtotal			422	84	20%	385	▲37
NIBRS Group A Crimes Against Society	35A-B	Drug/Narcotic Offenses	33	28	85%	39	▼6
	35A	Drug/Narcotic Violations	29	25	86%	32	▼3
	35B	Drug Equipment Violations	4	3	75%	7	▼3
	370	Pornography/Obscene Material	0	0		0	
	39A-D	Gambling Offenses	0	0		0	
	40A-C	Prostitution Offenses	0	1		2	▼2
	520	Weapon Law Violations	6	6	100%	4	▲2
	720	Animal Cruelty	3	2	67%	2	▲1
Crimes Against Society Subtotal			42	37	88%	47	▼5
NIBRS Group A Total			614	189	31%	555	▲59

Date Prepared: 1/16/2020

Source: APD Report Management System (RMS)

Albany Police Department NIBRS Profile

Type of Offense			Number of Incidents Reported				
			Dec 2019 Incidents	Dec 2019 Cleared	Percent Cleared	Nov 2019 Incidents	Monthly Change
NIBRS Group B General Crimes	90A	Bad Checks	0	0		0	
	90B	Curfew/Loitering/Vagrancy	6	1	17%	6	
	90C	Disorderly Conduct	70	34	49%	82	▼12
	90D	Driving Under the Influence	11	7	64%	18	▼7
	90E	Drunkenness	1	1	100%	0	▲1
	90F	Family Offenses, Nonviolent	8	5	63%	11	▼3
	90G	Liquor Law Violations	10	9	90%	16	▼6
	90H	Peeping Tom	0	0		0	
	90J	Trespass of Real Property	9	2	22%	18	▼9
	90Z	All Other Offenses	43	31	72%	82	▼39
Group B Totals			158	90	57%	233	▼75
NIBRS Group A & B Totals			772	279	36%	788	▼16

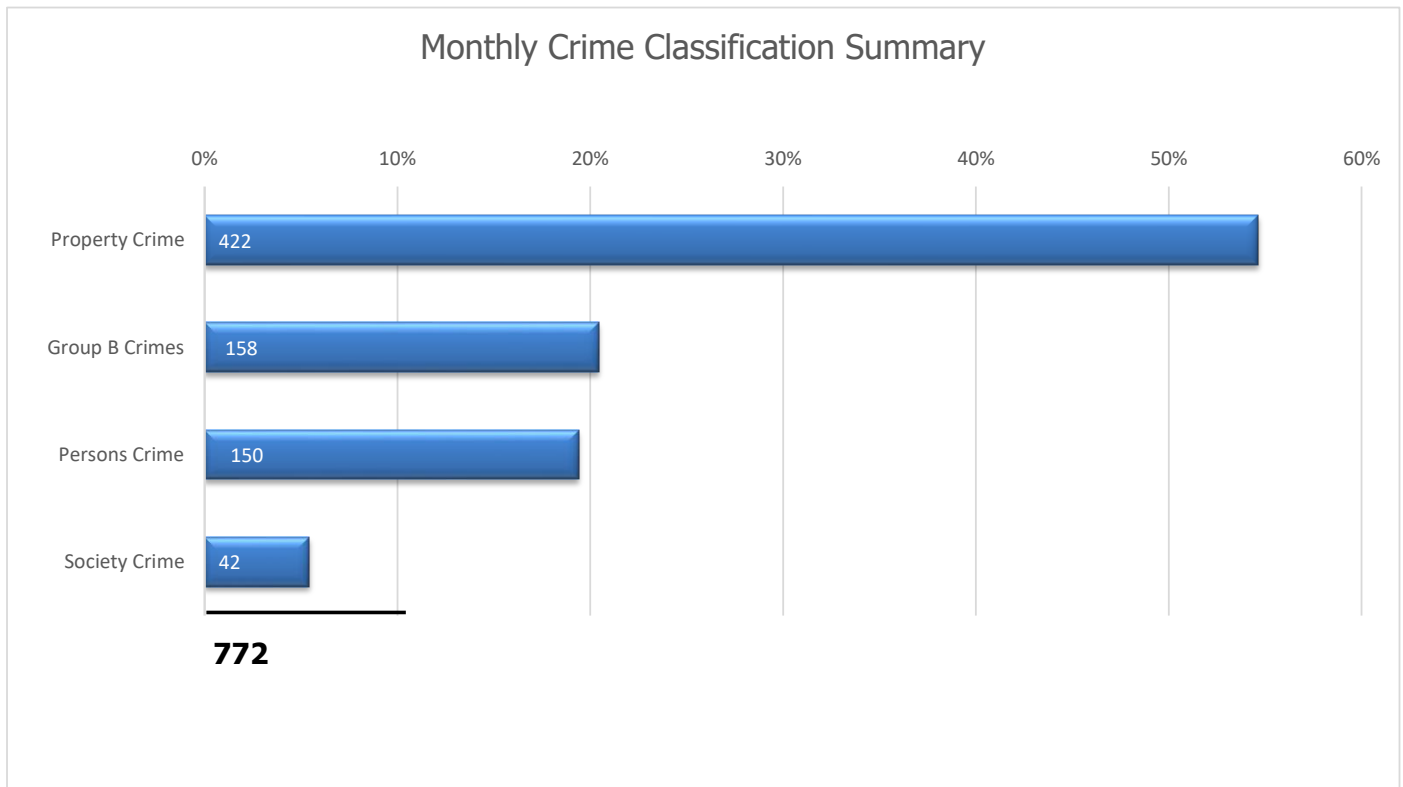

Calls for Service by Month

Albany Police Department

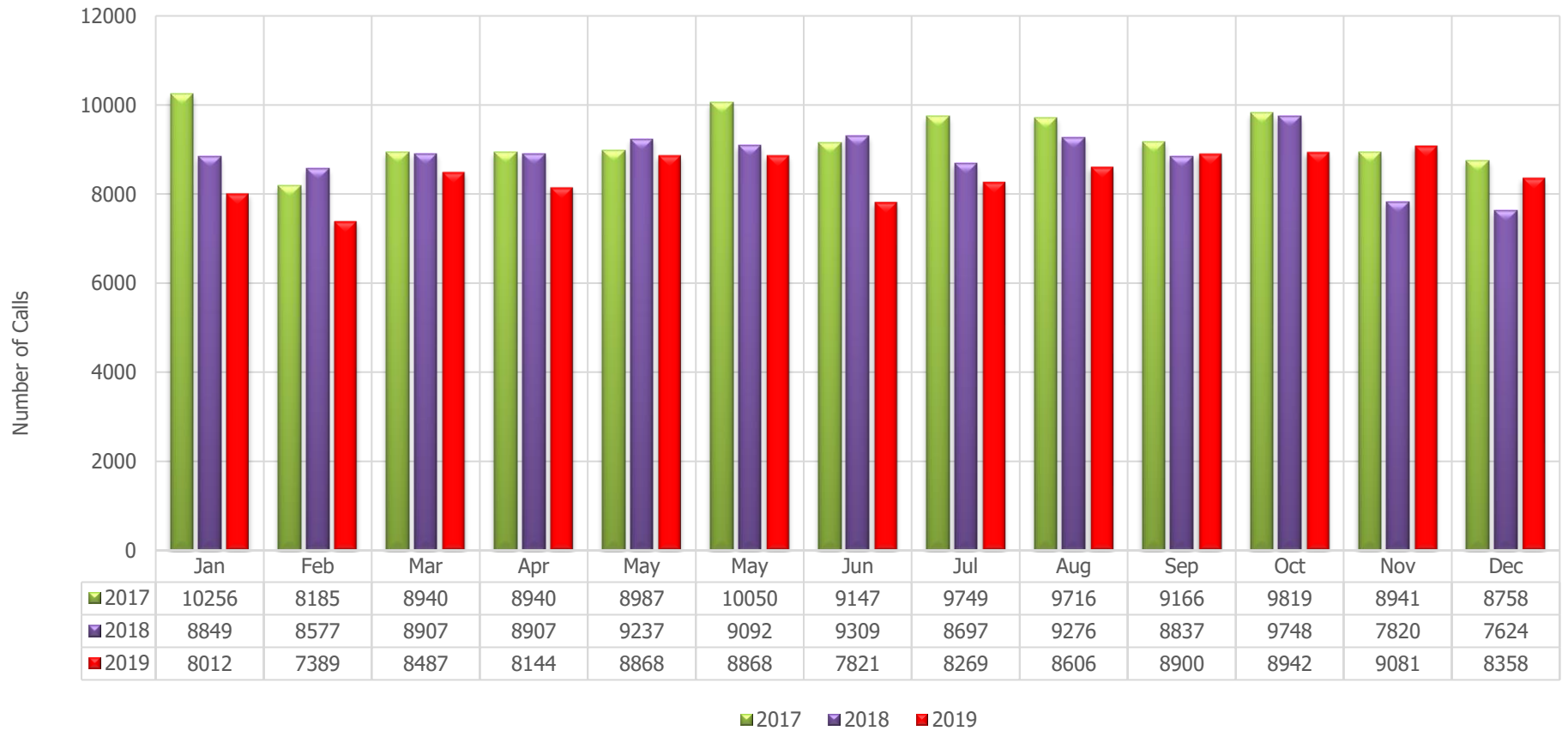

Monthly Calls for Service by Day of Week

Albany Police Department

Calls For Service	
Day	Dec 2019
Sunday	1100
Monday	1383
Tuesday	1468
Wednesday	1030
Thursday	1227
Friday	1124
Saturday	1026
	<hr/>
	8358

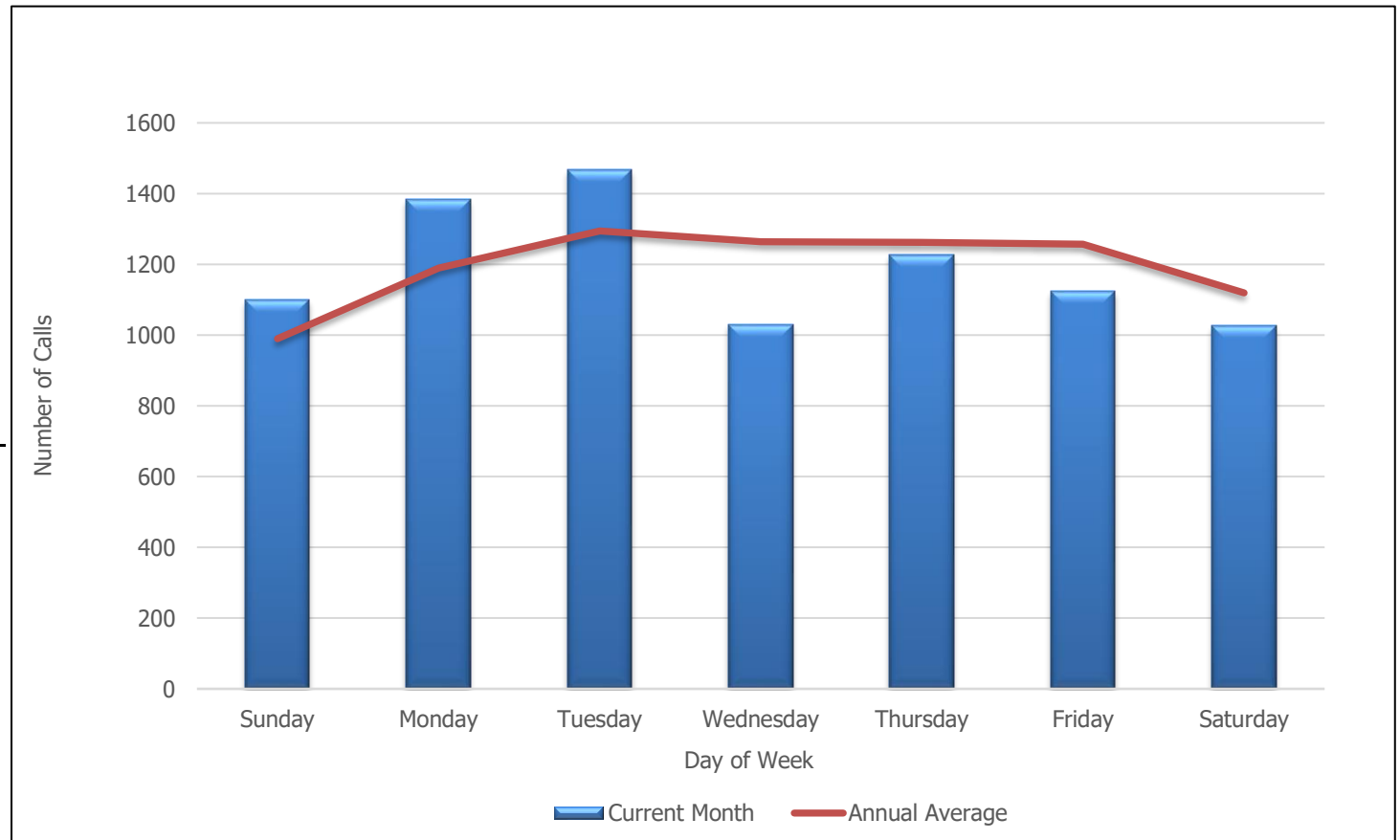

Calls for Service by Beat

Albany Police Department

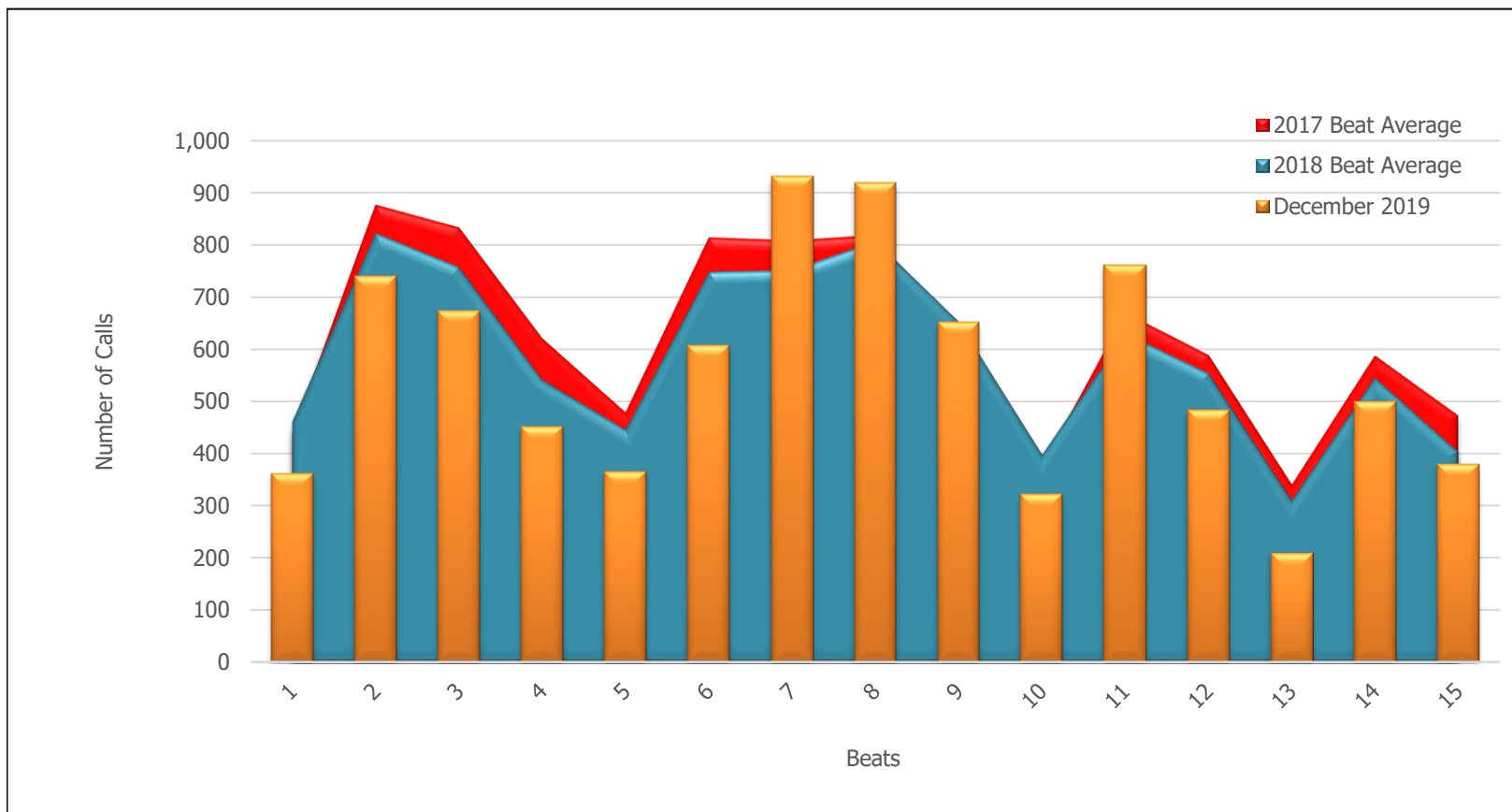

Beats	1	2	3	4	5	6	7	8	9	10	11	12	13	14	15
December 2019	361	741	674	451	366	607	932	920	652	321	761	483	209	500	380
2017 Beat Average	436	876	832	619	477	813	807	818	604	375	669	587	339	587	472
2018 Beat Average	460	823	758	541	446	748	752	808	652	397	631	554	311	546	404

Albany Police Department Patrol Beats

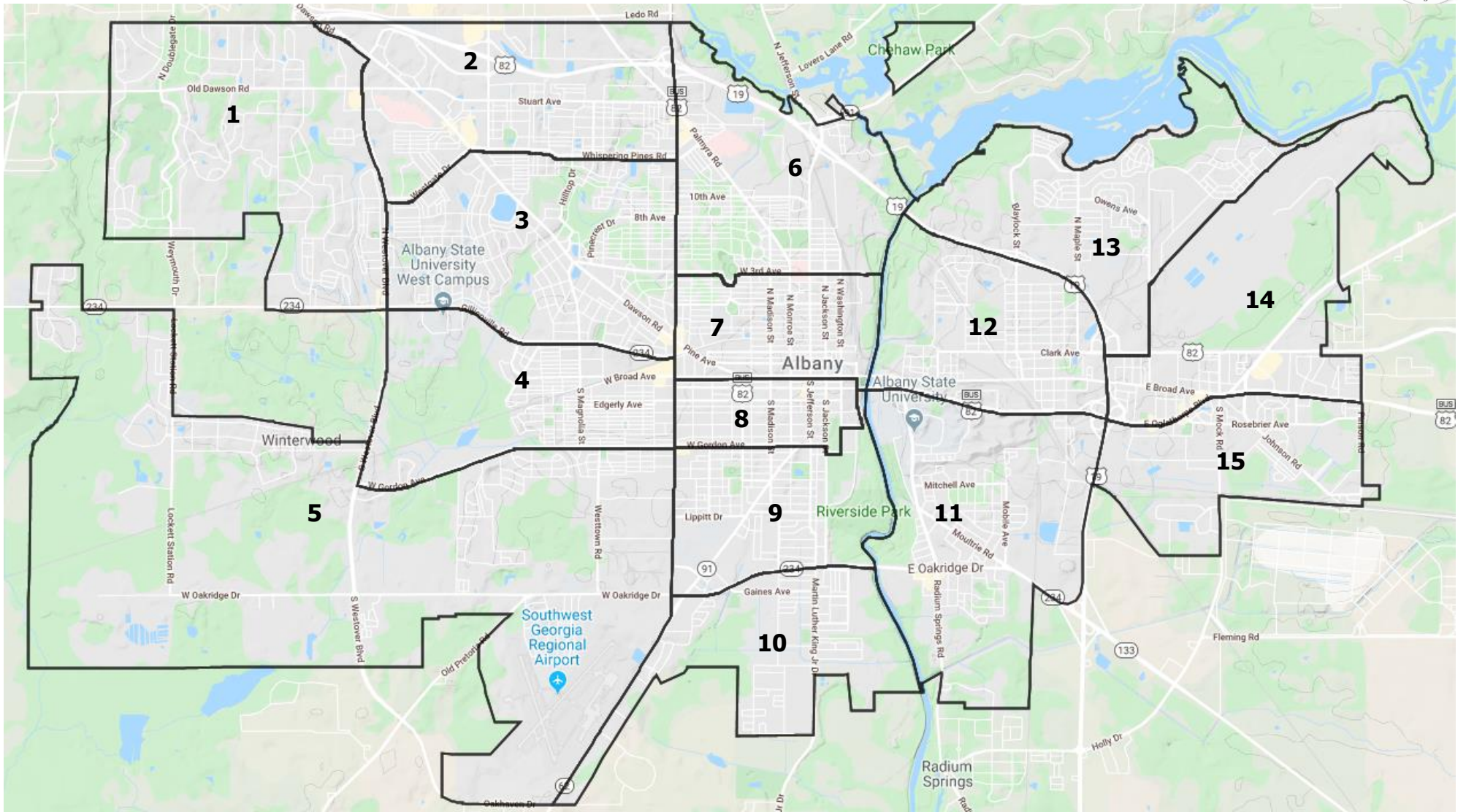

Beat 1 Monthly Statistical Summary

Albany Police Department

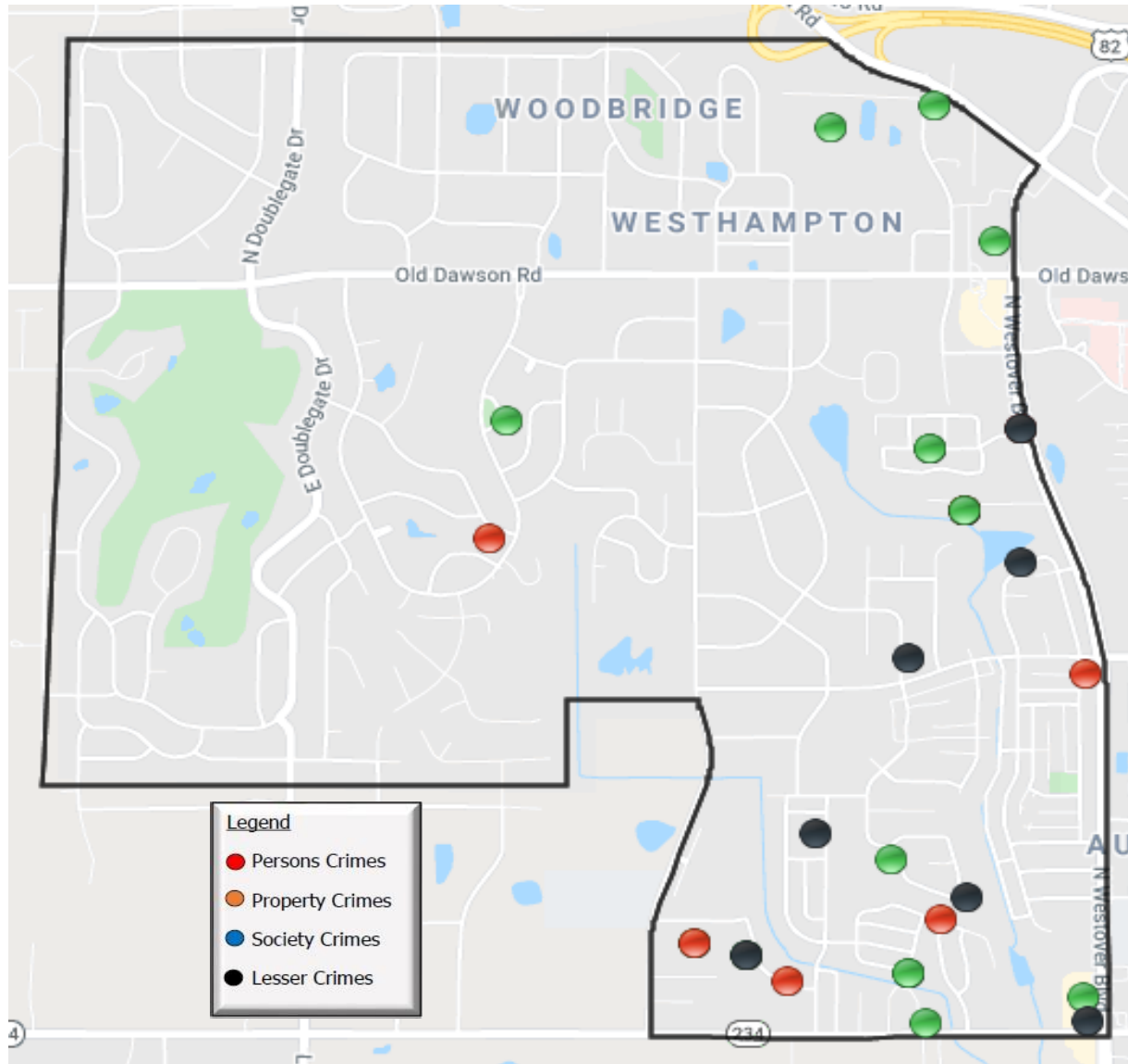

Traffic Accident Data

Total Reported Accidents: 33

Top Accident Locations:

- N Westover Blvd / Gillionville Rd (6)
- 609 N Westover Blvd (3)
- 2800 Pointe North Blvd (2)
- 3200 Old Dawson Rd (2)

Beat 1 Incident Activity & Clearance Rate

Offense Category	Committed	Cleared
Persons Crimes	8	2 (25%)
Property Crimes	16	0
Society Crimes	0	0
Lesser Crimes	7	4 (57%)

Calls for Service Summary

Citizen Calls: 289

Officer Initiated Calls: 72

*Avg. Response Time: 00:17:38 hh:mm:ss

*Avg Response Time is the time from unit dispatch until arrival on scene

Beat 2 Monthly Statistical Summary

Albany Police Department

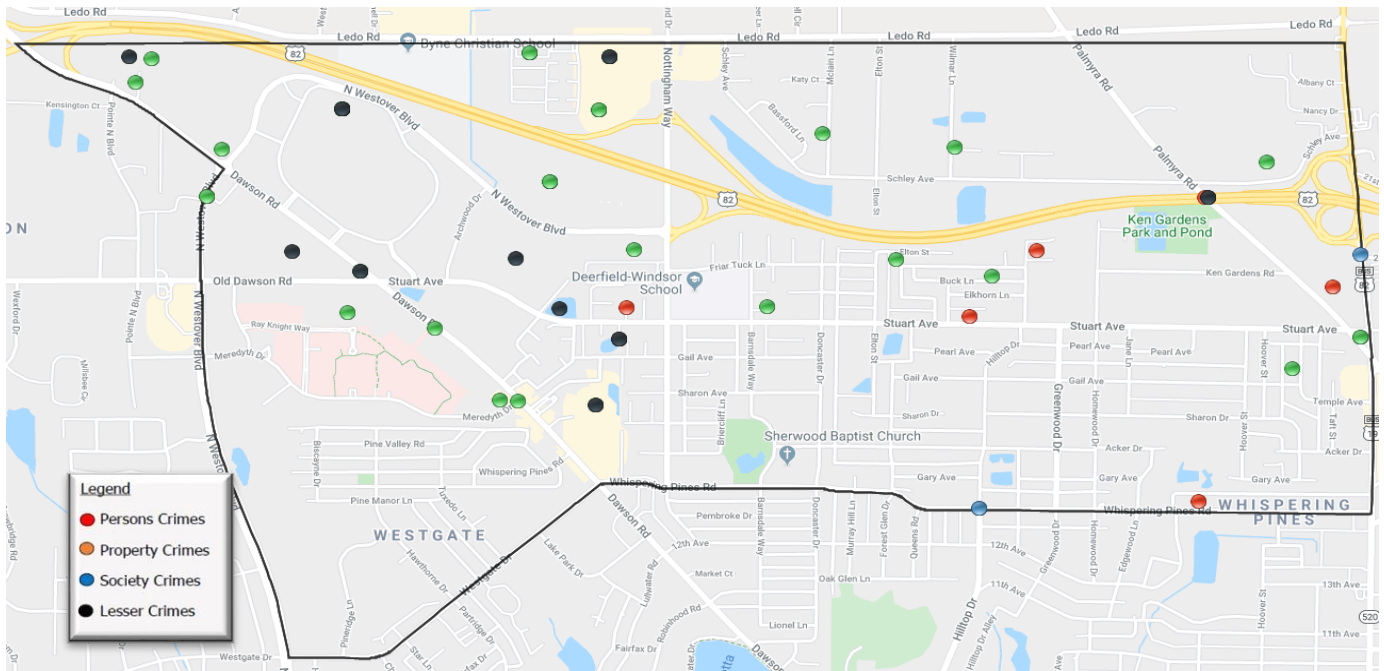

Traffic Accident Data

Total Reported Accidents: 91
 Top Accident Locations:

- 2600 Dawson Rd (14)
- 1200 N Westover Blvd (11)
- 2601 Dawson Rd (7)
- 328 N Westover Blvd (3)
- Liberty Expressway (3)

Beat 2 Incident Activity & Clearance Rate

Offense Category	Committed	Cleared
Persons Crimes	8	1 (13%)
Property Crimes	37	13 (35%)
Society Crimes	2	2 (100%)
Lesser Crimes	12	6 (50%)

Calls for Service Summary

Citizen Calls: 571
 Officer Initiated Calls: 170
 *Avg. Response Time: 00:14:35 hh:mm:ss

*Avg Response Time is the time from unit dispatch until arrival on scene

Beat 3 Monthly Statistical Summary

Albany Police Department

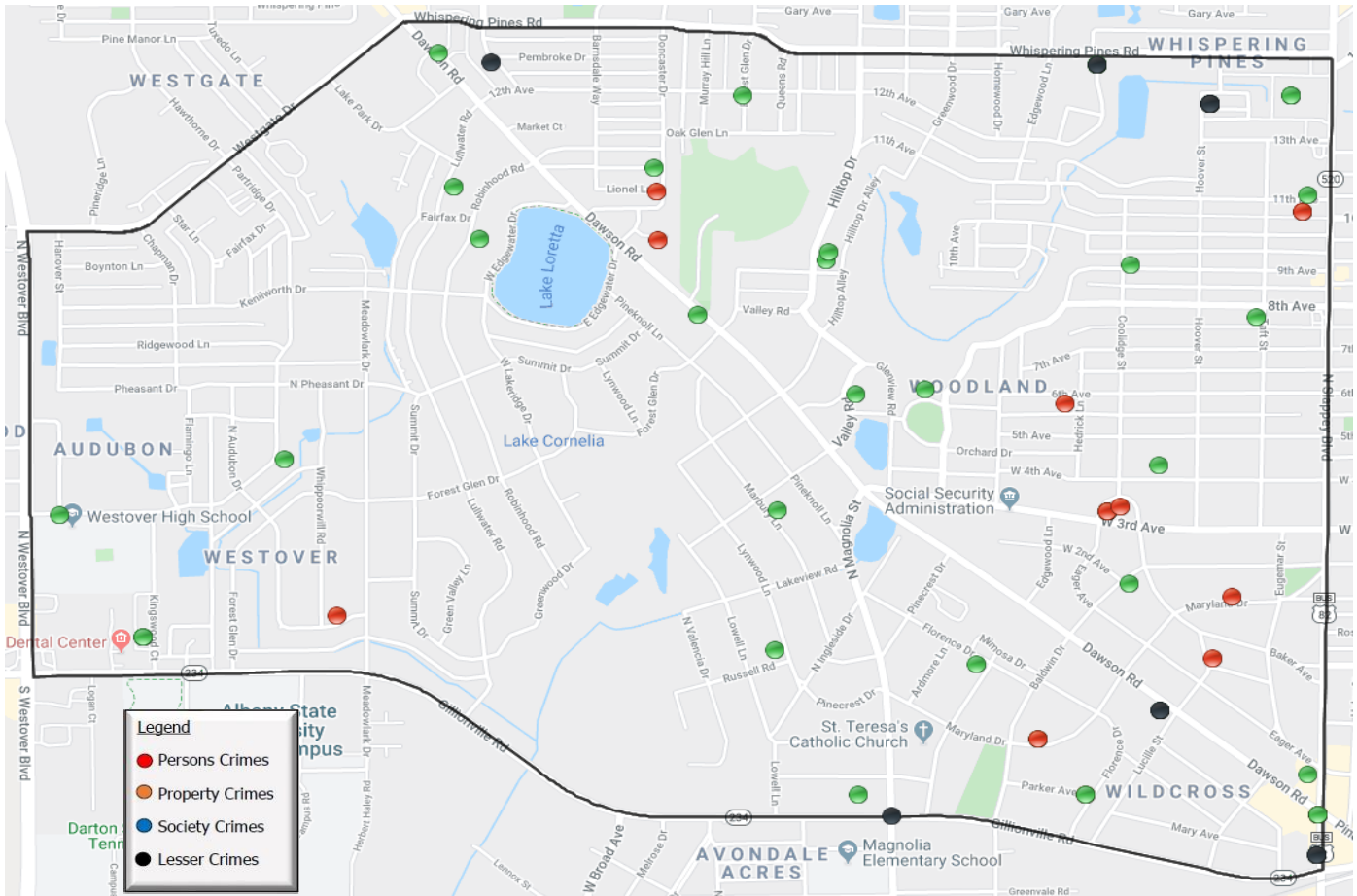

Traffic Accident Data

Total Reported Accidents: 24

Top Accident Locations:

- 2200 Dawson Rd (3)
- 2300 Whispering Pines Rd (3)
- 2400 Dawson Rd (2)

Beat 3 Incident Activity & Clearance Rate

Offense Category	Committed	Cleared
Persons Crimes	15	8 (53%)
Property Crimes	40	8 (20%)
Society Crimes	0	0
Lesser Crimes	11	8 (73%)

Calls for Service Summary

Citizen Calls: 440

Officer Initiated Calls: 234

*Avg. Response Time: 00:11:30 hh:mm:ss

*Avg Response Time is the time from unit dispatch until arrival on scene

Beat 4 Monthly Statistical Summary

Albany Police Department

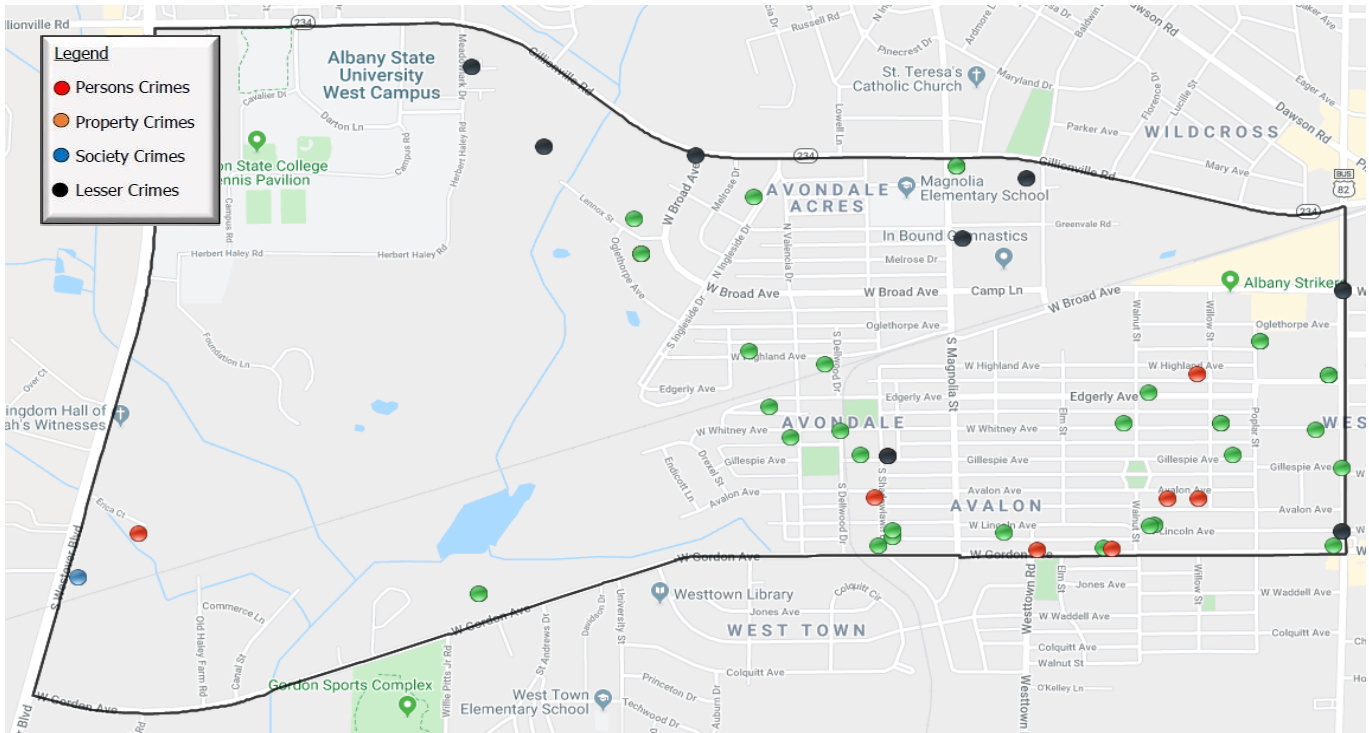

Traffic Accident Data

Total Reported Accidents: 31
 Top Accident Locations:

- 108 S Westover Blvd (4)
- 500 S Westover Blvd (2)

Beat 4 Incident Activity & Clearance Rate

Offense Category	Committed	Cleared
Persons Crimes	10	2 (20%)
Property Crimes	32	6 (19%)
Society Crimes	1	1 (100%)
Lesser Crimes	8	5 (63%)

Calls for Service Summary

Citizen Calls: 303
 Officer Initiated Calls: 148
 *Avg. Response Time: 00:10:15 hh:mm:ss

*Avg Response Time is the time from unit dispatch until arrival on scene

Beat 5 Monthly Statistical Summary

Albany Police Department

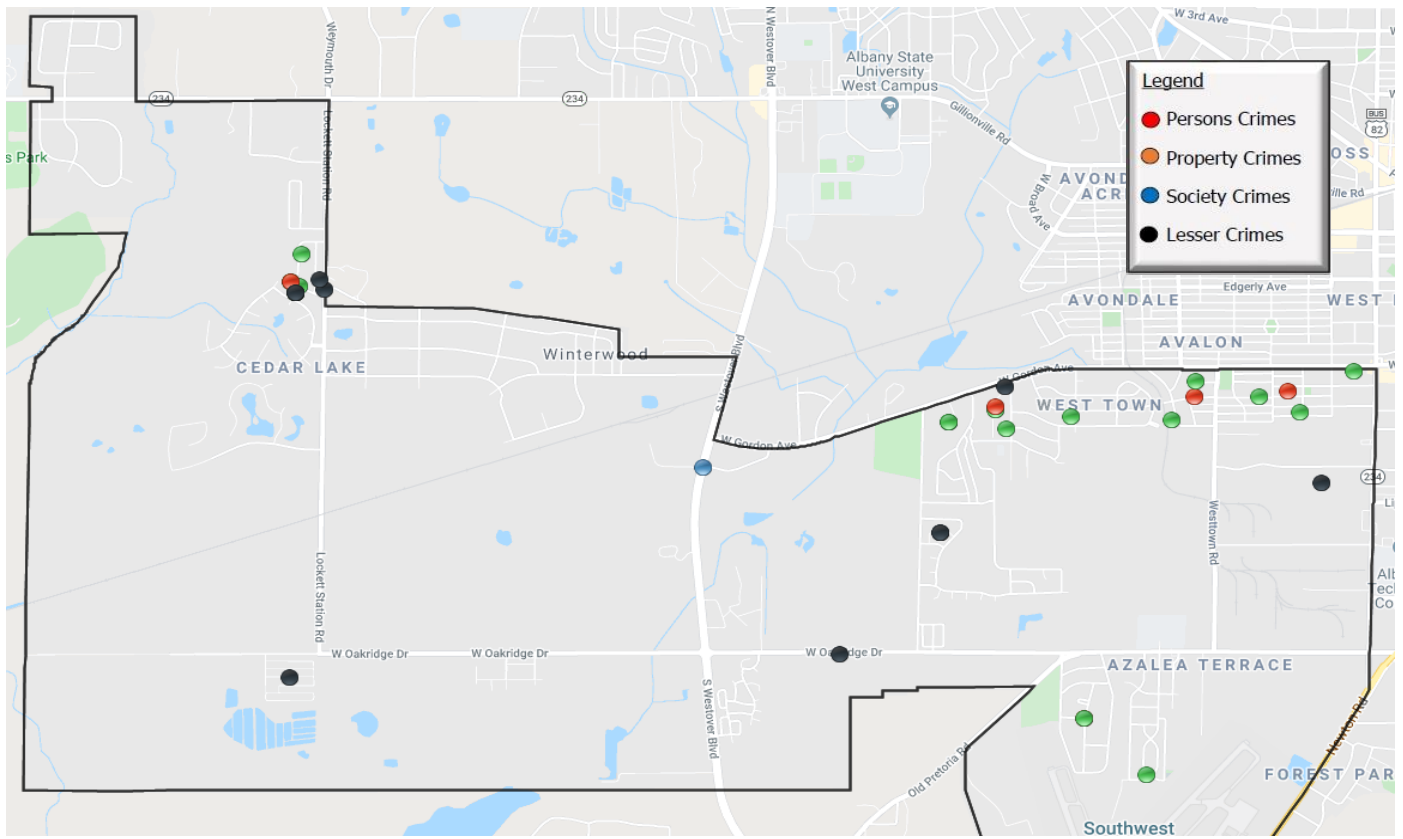

Traffic Accident Data
 Total Reported Accidents: 17
 Top Accident Locations:
 - 800 S Westover Blvd (2)

Beat 5 Incident Activity & Clearance Rate

Offense Category	Committed	Cleared
Persons Crimes	5	2 (40%)
Property Crimes	18	0
Society Crimes	1	1 (100%)
Lesser Crimes	9	7 (78%)

Calls for Service Summary
 Citizen Calls: 318
 Officer Initiated Calls: 48
 *Avg. Response Time: 00:15:19 hh:mm:ss

*Avg Response Time is the time from unit dispatch until arrival on scene

Sources: Computer Aided Dispatch System (CAD)
 ADP Report Management System (RMS)

Beat 6 Monthly Statistical Summary

Albany Police Department

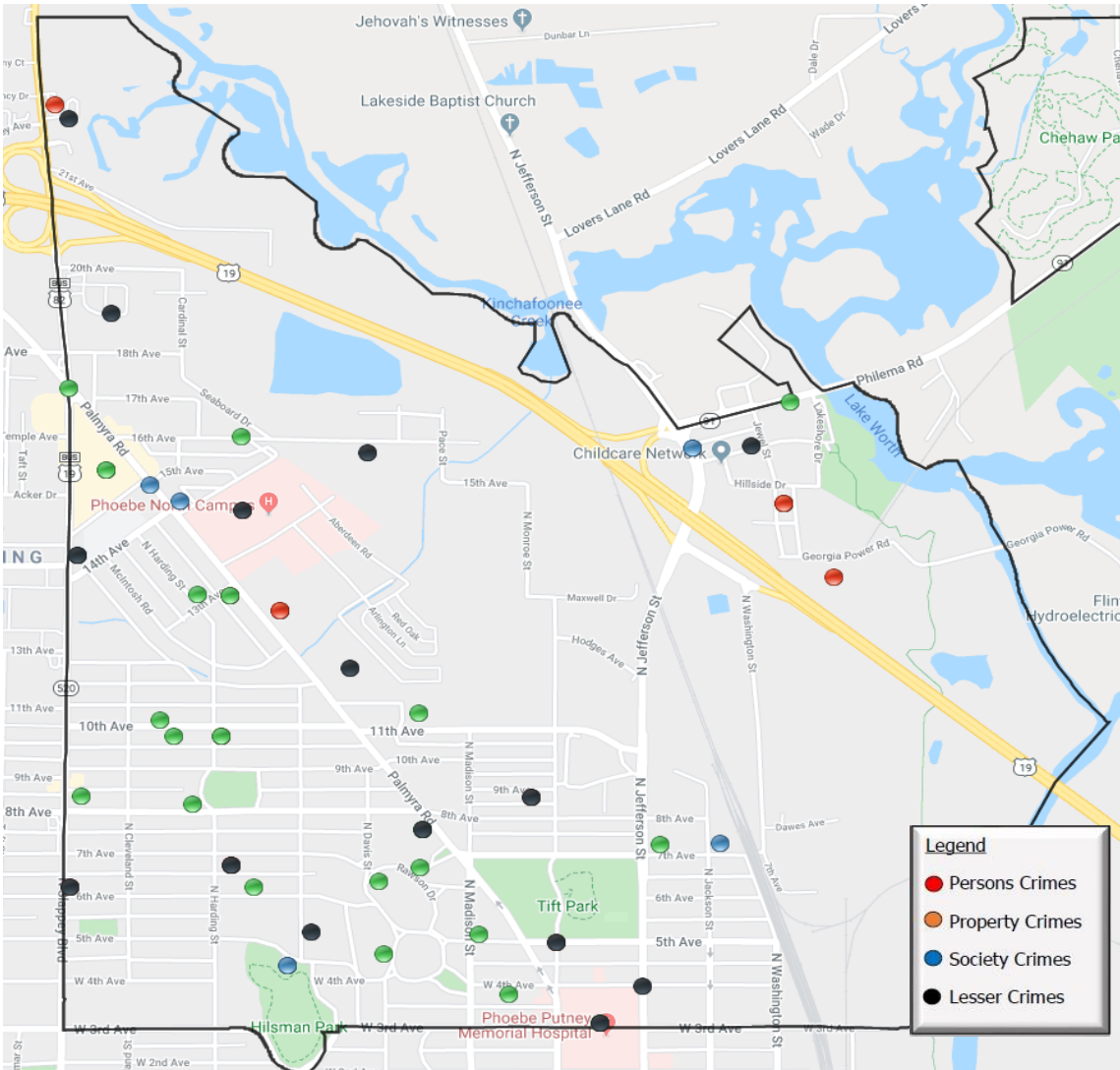

Traffic Accident Data

Total Reported Accidents: 34

Top Accident Locations:

- 2586 N Slappey Blvd (4)
- 2500 N Slappey Blvd (2)
- 418 W 3rd Ave (2)
- N Jefferson St / Liberty Expy (2)

Beat 6 Incident Activity & Clearance Rate

Offense Category	Committed	Cleared
Persons Crimes	14	8 (57%)
Property Crimes	24	2 (8%)
Society Crimes	8	4 (50%)
Lesser Crimes	16	8 (50%)

Calls for Service Summary

Citizen Calls: 410

Officer Initiated Calls: 197

*Avg. Response Time: 00:13:56 hh:mm:ss

*Avg Response Time is the time from unit dispatch until arrival on scene

Beat 7 Monthly Statistical Summary

Albany Police Department

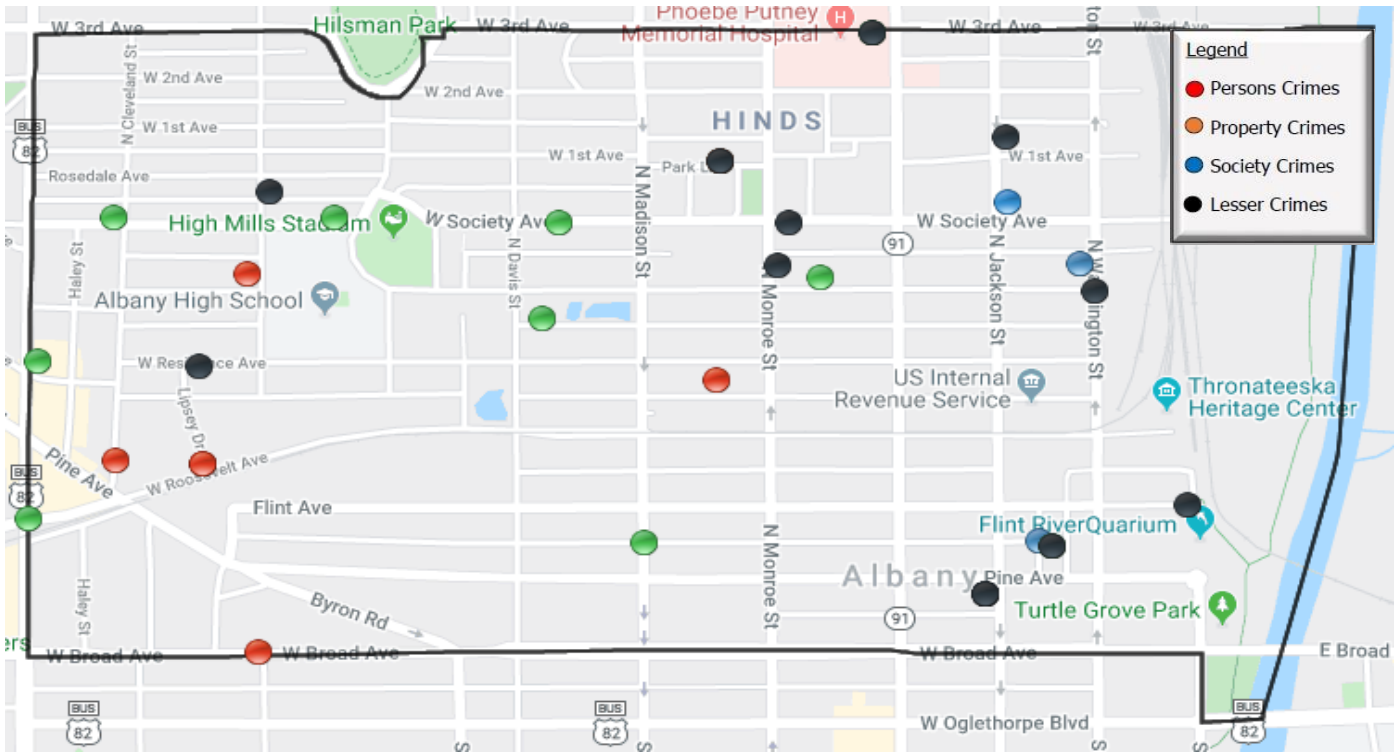

Traffic Accident Data

Total Reported Accidents: 24

Top Accident Locations:

- N Jackson St / W Broad Ave (2)
- 400 Pine Ave (2)
- 1000 Pine Ave (2)

Beat 7 Incident Activity & Clearance Rate

Offense Category	Committed	Cleared
Persons Crimes	6	4 (66%)
Property Crimes	10	1 (10%)
Society Crimes	2	1 (50%)
Lesser Crimes	11	6 (55%)

Calls for Service Summary

Citizen Calls: 329

Officer Initiated Calls: 603

*Avg. Response Time: 00:09:43 hh:mm:ss

*Avg Response Time is the time from unit dispatch until arrival on scene

Beat 8 Monthly Statistical Summary

Albany Police Department

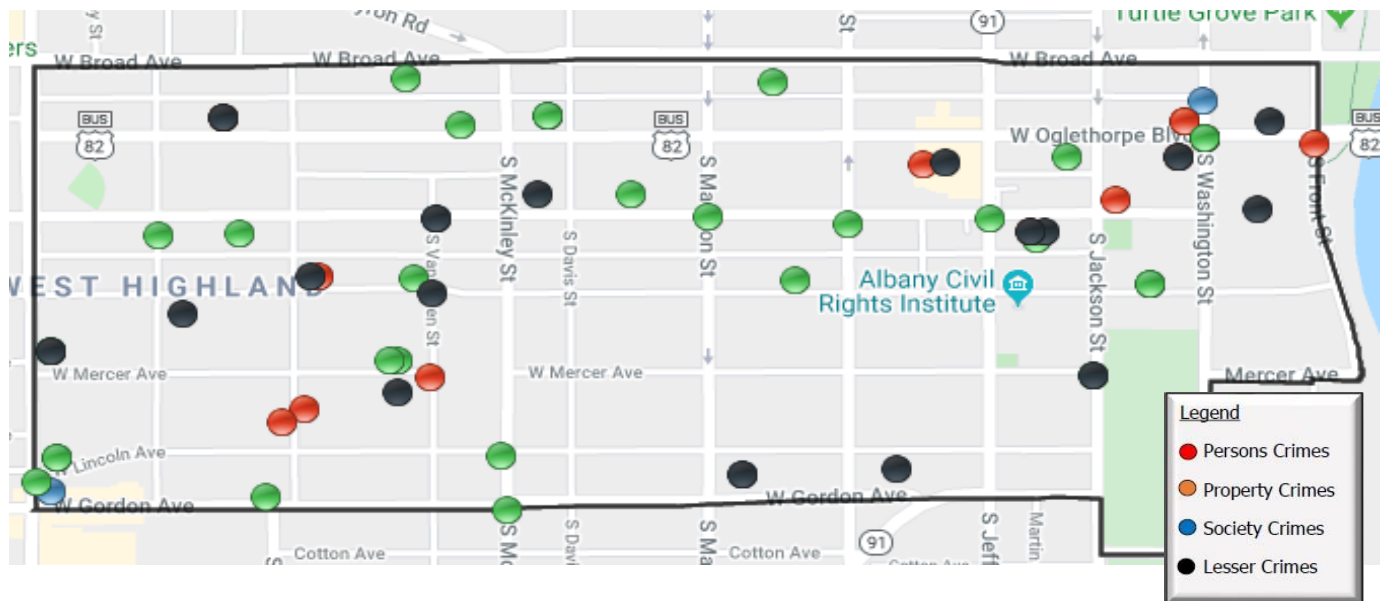

Traffic Accident Data

Total Reported Accidents: 24

Top Accident Locations:

- 1000 W Oglethorpe Blvd (2)
- 300 W Oglethorpe Blvd (2)

Beat 8 Incident Activity & Clearance Rate

Offense Category	Committed	Cleared
Persons Crimes	12	6 (50%)
Property Crimes	32	7 (22%)
Society Crimes	4	4 (100%)
Lesser Crimes	17	11 (65%)

Calls for Service Summary

Citizen Calls: 403

Officer Initiated Calls: 517

*Avg. Response Time: 00:11:21 hh:mm:ss

*Avg Response Time is the time from unit dispatch until arrival on scene

Beat 9 Monthly Statistical Summary

Albany Police Department

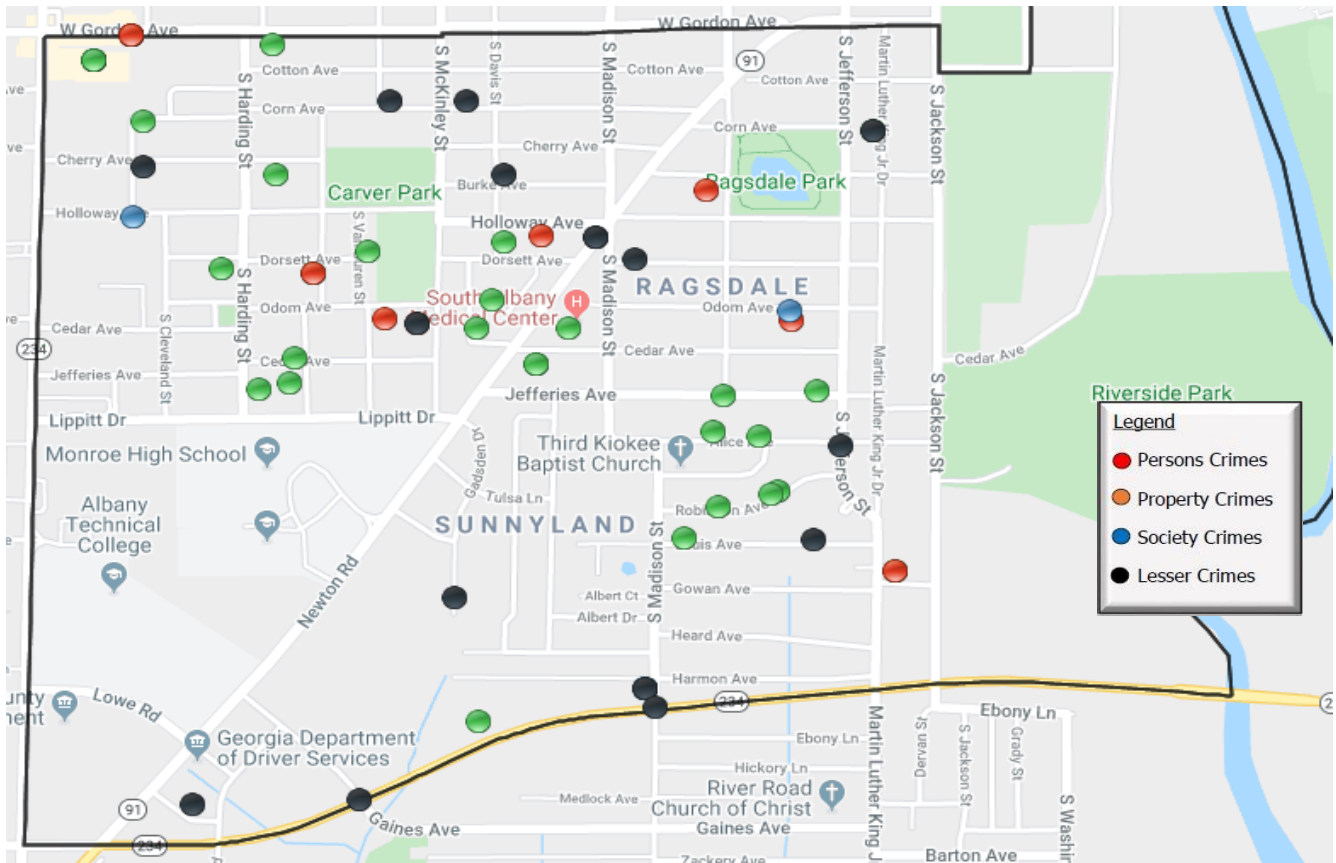

Traffic Accident Data
 Total Reported Accidents: 16
 Top Accident Locations:
 - 1030 W Gordon Ave (2)

Beat 9 Incident Activity & Clearance Rate

Offense Category	Committed	Cleared
Persons Crimes	11	1 (9%)
Property Crimes	29	1 (3%)
Society Crimes	5	5 (100%)
Lesser Crimes	15	8 (53%)

Calls for Service Summary
 Citizen Calls: 341
 Officer Initiated Calls: 311
 *Avg. Response Time: 00:13:22 hh:mm:ss

Beat 10 Monthly Statistical Summary

Albany Police Department

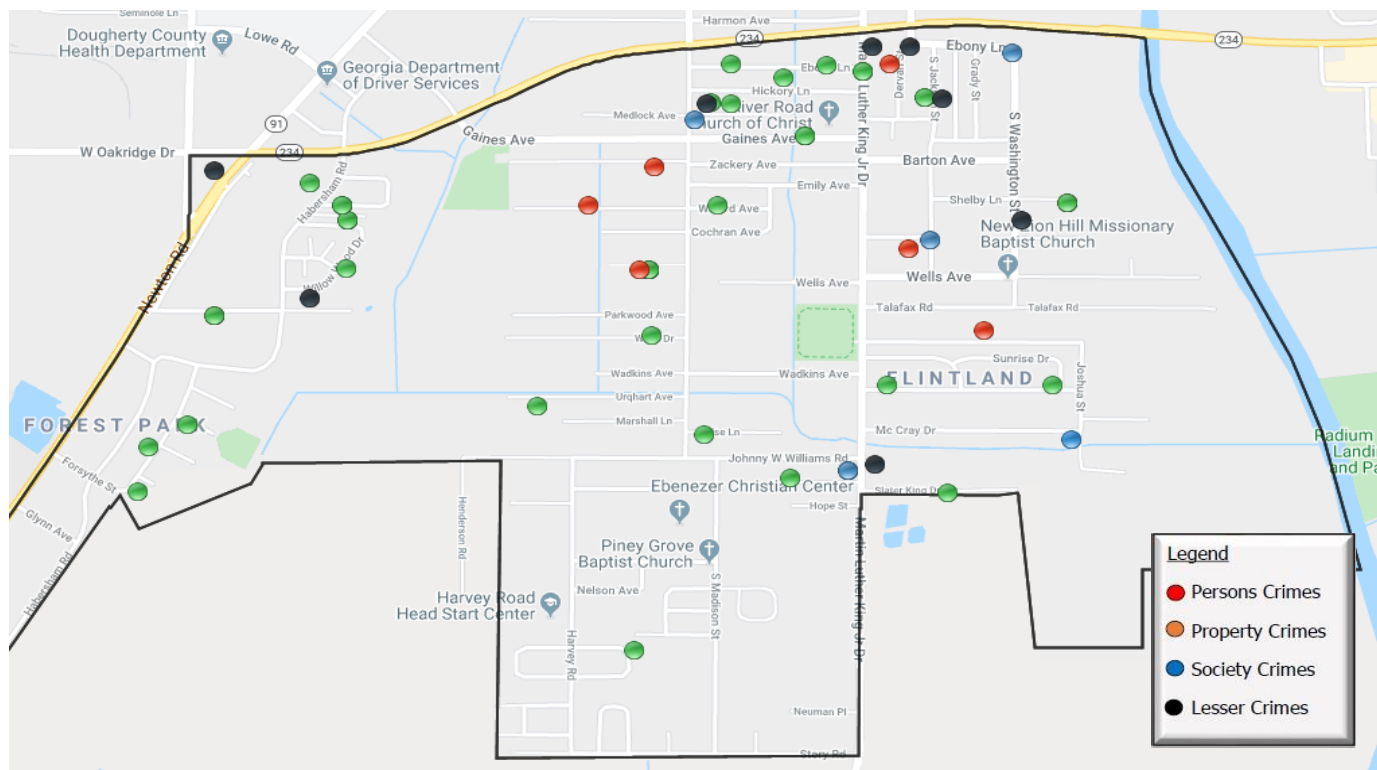

Traffic Accident Data
 Total Reported Accidents: 3
 Top Accident Locations:
 - No Accidents occurred in the same location during this month

Beat 10 Incident Activity & Clearance Rate

Offense Category	Committed	Cleared
Persons Crimes	8	4 (50%)
Property Crimes	33	0
Society Crimes	5	4 (80%)
Lesser Crimes	8	2 (25%)

Calls for Service Summary
 Citizen Calls: 242
 Officer Initiated Calls: 79
 *Avg. Response Time: 00:13:21 hh:mm:ss

*Avg Response Time is the time from unit dispatch until arrival on scene

Beat 11 Monthly Statistical Summary

Albany Police Department

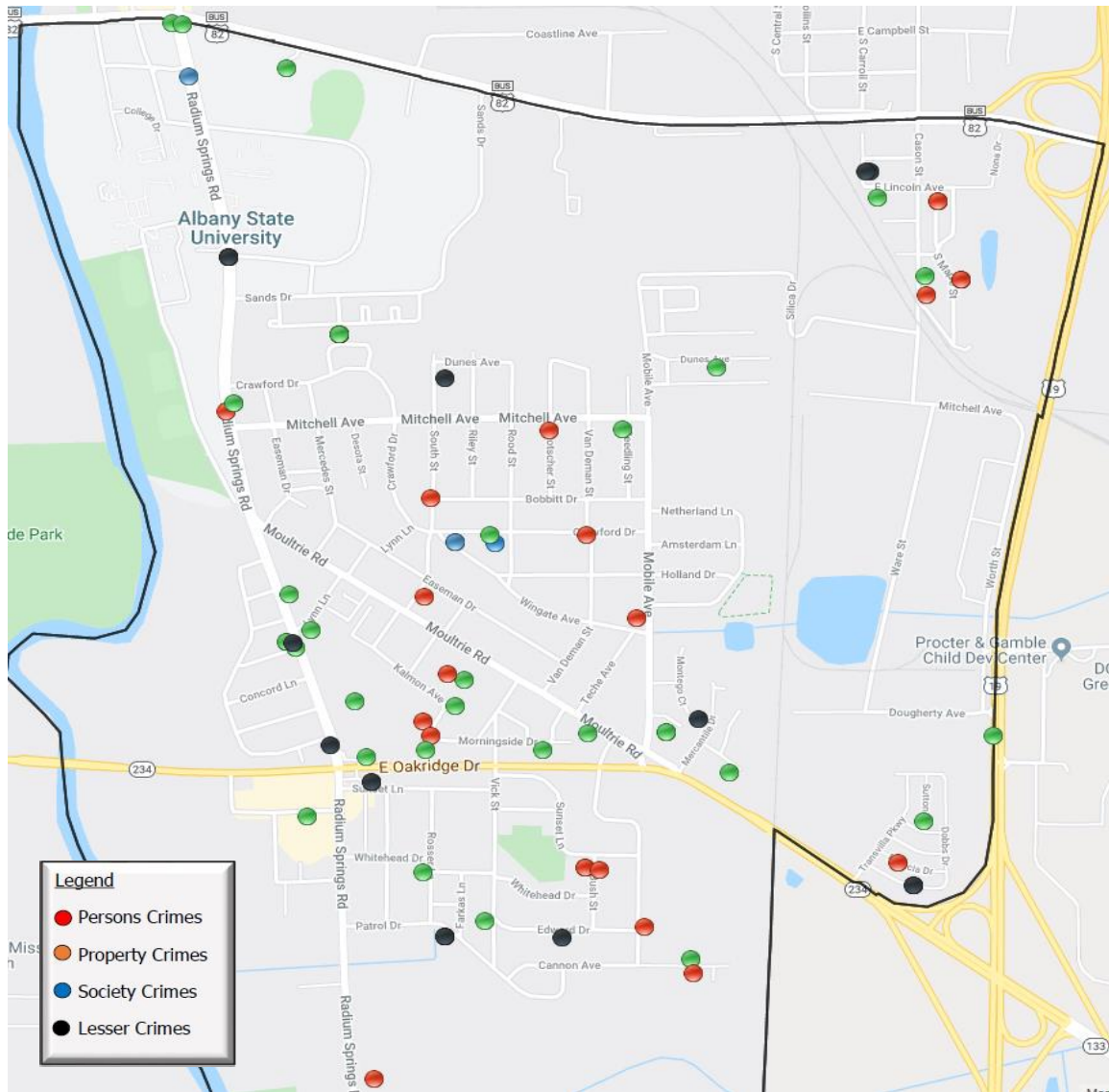

Traffic Accident Data

Total Reported Accidents: 22

Top Accident Locations:

- 200 E Oglethorpe Blvd (2)
- 300 E Oakridge Dr (2)

Beat 11 Incident Activity & Clearance Rate

Offense Category	Committed	Cleared
Persons Crimes	22	14 (38%)
Property Crimes	32	2 (17%)
Society Crimes	4	3 (75%)
Lesser Crimes	14	7 (50%)

Calls for Service Summary

Citizen Calls: 370

Officer Initiated Calls: 391

*Avg. Response Time: 00:13:36 hh:mm:ss

*Avg Response Time is the time from unit dispatch until arrival on scene

Beat 12 Monthly Statistical Summary

Albany Police Department

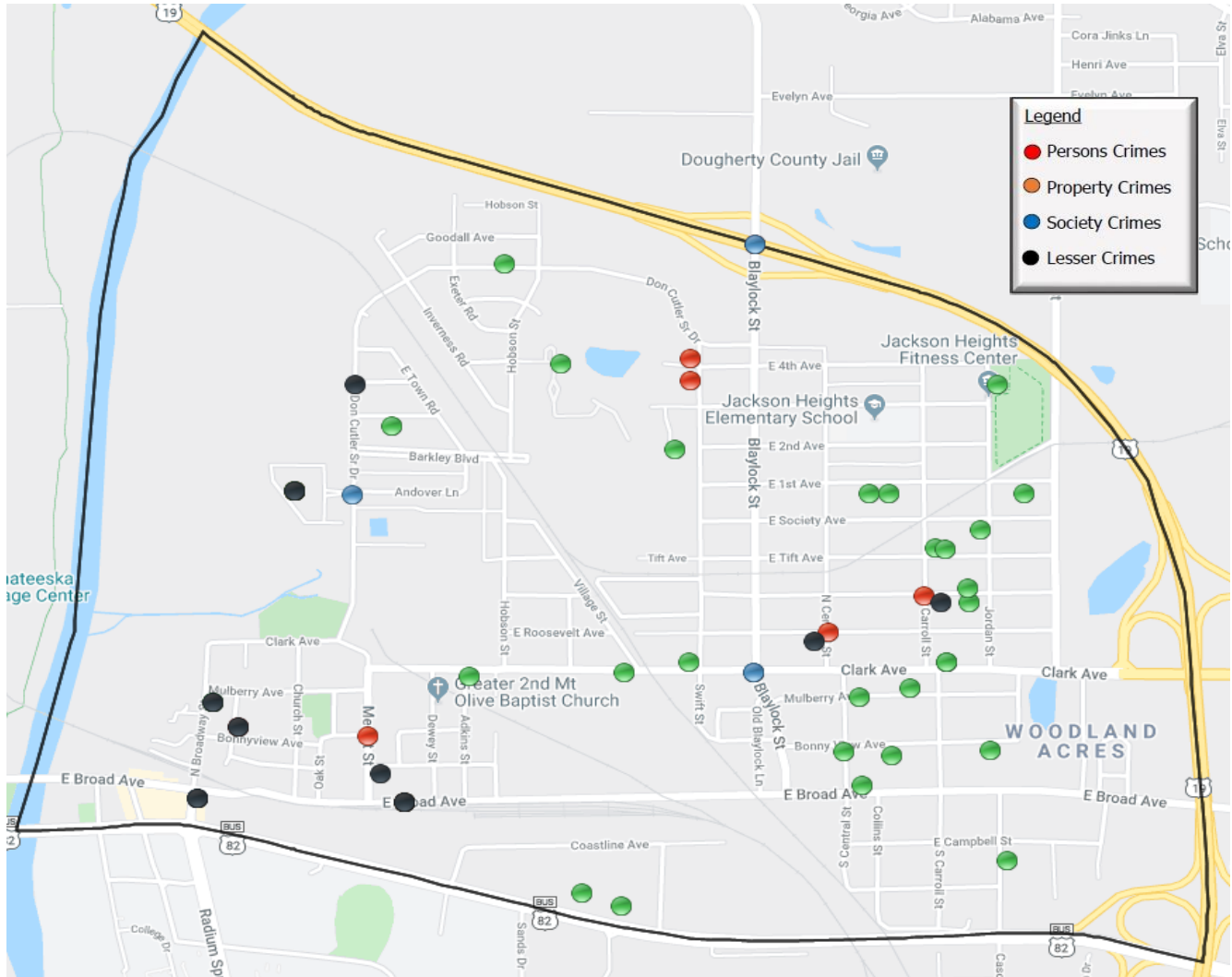

Traffic Accident Data
 Total Reported Accidents: 18
 Top Accident Locations:

- E Broad Ave / Broadway St (2)
- 1100 Don Cutler Sr Dr (2)

Beat 12 Incident Activity & Clearance Rate

Offense Category	Committed	Cleared
Persons Crimes	12	5 (42%)
Property Crimes	33	2 (6%)
Society Crimes	5	5 (100%)
Lesser Crimes	10	6 (60%)

Calls for Service Summary

Citizen Calls: 276
 Officer Initiated Calls: 207
 *Avg. Response Time: 00:11:30 hh:mm:ss

*Avg Response Time is the time from unit dispatch until arrival on scene

Beat 13 Monthly Statistical Summary

Albany Police Department

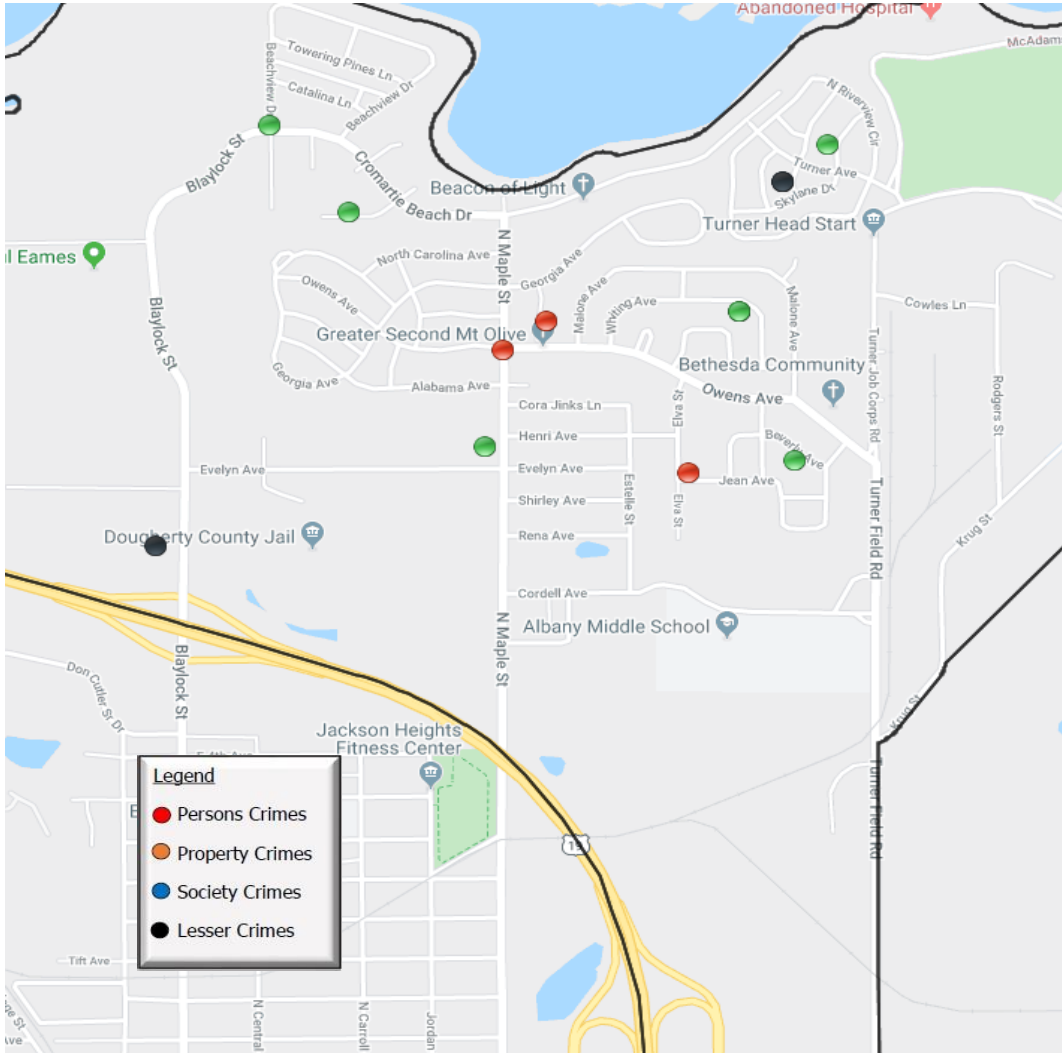

Beat 13 Incident Activity & Clearance Rate

Offense Category	Committed	Cleared
Persons Crimes	3	0
Property Crimes	7	0
Society Crimes	1	1 (100%)
Lesser Crimes	3	2 (67%)

Traffic Accident Data

Total Reported Accidents: 8
Top Accident Locations:

- 2000 Schilling Ave (3)
- 1421 N Maple St (2)

Calls for Service Summary

Citizen Calls: 140
Officer Initiated Calls: 69
*Avg. Response Time: 00:15:55 hh:mm:ss

*Avg Response Time is the time from unit dispatch until arrival on scene

Beat 14 Monthly Statistical Summary

Albany Police Department

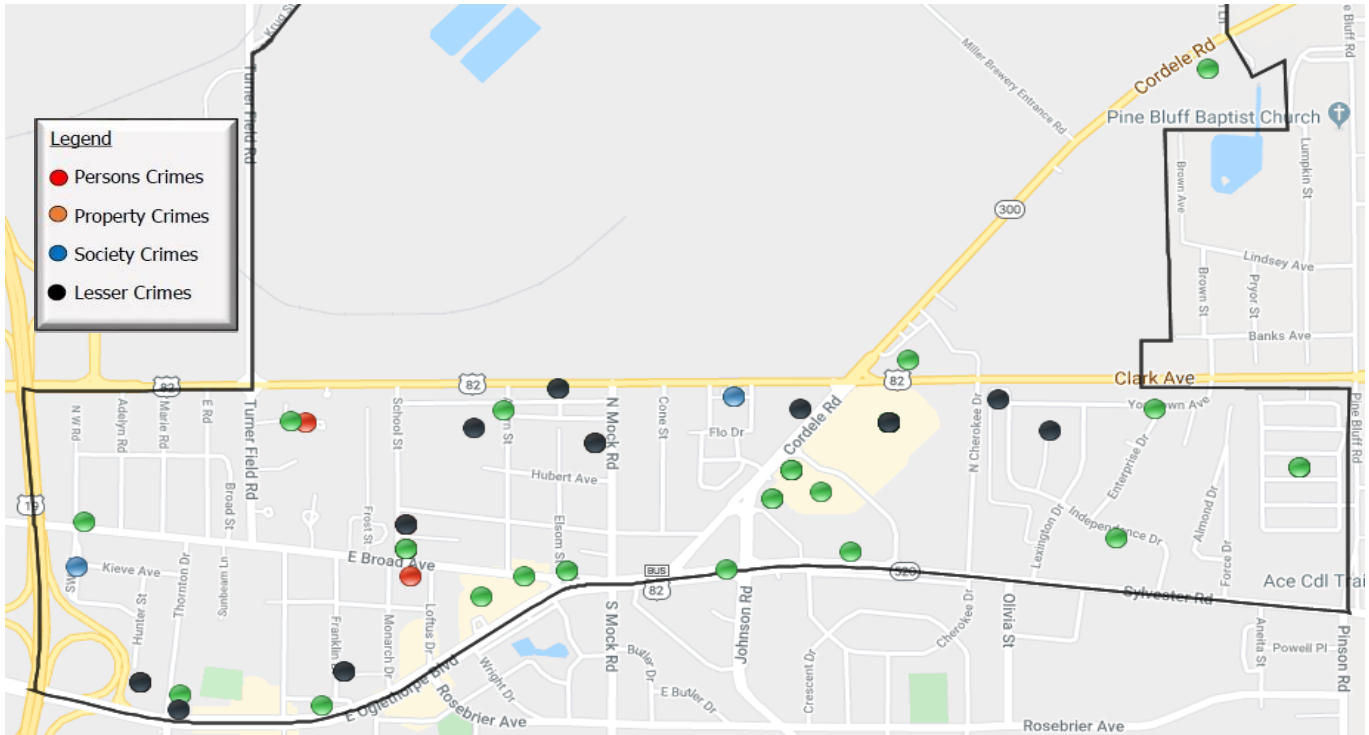

Beat 14 Incident Activity & Clearance Rate

Offense Category	Committed	Cleared
Persons Crimes	10	5 (50%)
Property Crimes	54	25 (46%)
Society Crimes	3	2 (67%)
Lesser Crimes	13	4 (31%)

Traffic Accident Data

Total Reported Accidents: 20
Top Accident Locations:

- 262 Cordele Rd (2)
- 2400 Clark Ave (2)

Calls for Service Summary

Citizen Calls: 334
Officer Initiated Calls: 166
*Avg. Response Time: 00:11:41 hh:mm:ss

Beat 15 Monthly Statistical Summary

Albany Police Department

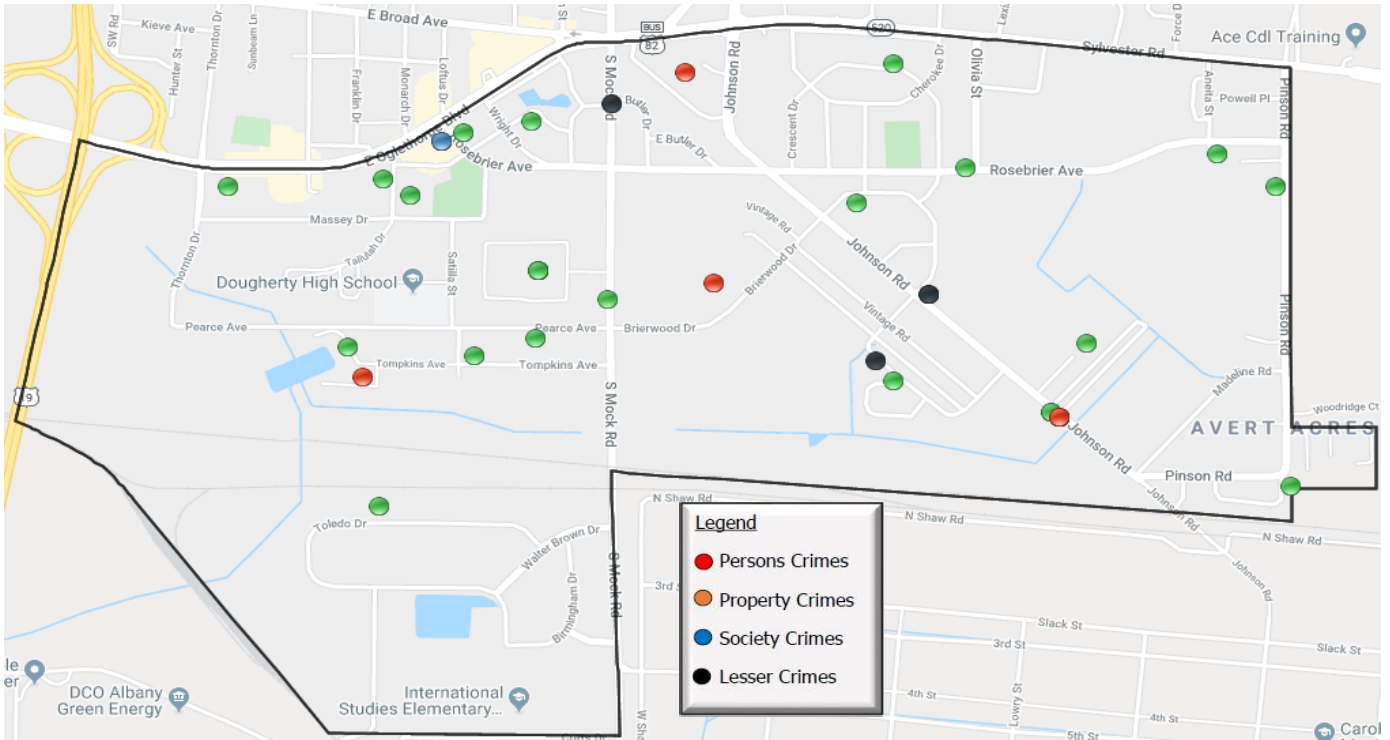

Beat 15 Incident Activity & Clearance Rate

Offense Category	Committed	Cleared
Persons Crimes	5	1 (20%)
Property Crimes	25	3 (12%)
Society Crimes	2	1 (50%)
Lesser Crimes	4	4 (100%)

Calls for Service Summary

Citizen Calls: 221
 Officer Initiated Calls: 159
 *Avg. Response Time: 00:14:33 hh:mm:ss

Traffic Accident Data

Total Reported Accidents: 13
 Top Accident Locations:

- E Oglethorpe Blvd (2)
- 2500 Sylvester Hwy (2)

*Avg Response Time is the time from unit dispatch until arrival on scene