



Police Department

November 2019 Crime Data

January 15, 2020

Prepared by:
David Sparks, CCIA

*Numbers in this report may be updated from month to month as records updates occur.
The information contained in this report is primarily raw data until calendar year reporting.*

Distribution:

City Manager
Assistant City Managers
Chief of Police
Assistant Chief of Police
Major – Criminal Investigations
Major – Uniform
Major – Support Services
Investigations Captain
Uniform Captains

Professional Standards Lieutenant
Special Operations
Gang Unit
Accreditation Manager
Family Protection
Records Supervisor
Planning & Research
Training Supervisor

Albany Police Department NIBRS Profile

Type of Offense			Number of Incidents Reported				
			Nov 2019 Incidents	Nov 2019 Cleared	Percent Cleared	Oct 2019 Incidents	Monthly Change
NIBRS Group A Crimes Against Persons	09A-B	Homicide Offenses	2	2	100%	0	▲2
	09A	Murder	2	2	100%	0	▲2
	09B	Negligent Manslaughter	0	0		0	
	11A-D	Sex Offenses	7	2	29%	7	
	11A	Forcible Rape	2	0	0%	3	▼1
	11B-D	Other Forcible Sexual Offenses	5	2	40%	4	▲1
	13A-C	Assault Offenses	110	32	29%	146	▼36
	13A	Aggravated Assault	54	16	30%	72	▼18
	13B	Simple Assault	50	16	32%	68	▼18
	13C	Intimidation	6	0	0%	6	
	36A-B	Sex Offenses, Nonforcible	0	0		1	▼1
	64A-B	Human Trafficking Offenses	0	0	0%	0	
100	Kidnapping / Abduction	4	1	25%	3	▲1	
Crimes Against Persons Subtotal			123	37	30%	157	▼34
NIBRS Group A Crimes Against Property	120	Robbery	17	3	18%	12	▲5
		Armed Robbery	9	0	0%	9	
		All Other Robbery	8	3	38%	3	▲5
	200	Arson	1	1	100%	1	
	210	Extortion/Blackmail	0	0		0	
	220	Burglary/Breaking & Entering	50	3	6%	47	▲3
		1st Degree Residential Burglary	40	3	8%	33	▲7
		2nd Degree Business/Storage Burglary	10	0	0%	14	▼4
	23A-H	Larceny/Theft Offenses	161	33	20%	207	▼46
	23 A-B	Pocket-Picking & Purse-Snatching	0	0		0	
	23C	Shoplifting	61	22	36%	55	▲6
	23D	Theft from Building	0	0		0	
	23E	Theft from Coin-Operated Machine	0	0		0	
	23F	Theft from Motor Vehicle	33	0	0%	54	▼21
	23G	Theft of Motor Vehicle Parts	0	0		0	
	23H	All Other Larceny	67	11	16%	98	▼31
	240	Motor Vehicle Theft	9	0	0%	15	▼6
	250	Counterfeiting/Forgery	4	0	0%	10	▼6
	26A-G	Fraud Offenses	16	3	19%	16	
	270	Embezzlement	0	0		0	
280	Stolen Property	3	2	67%	6	▼3	
290	Destruction/Vandalism of Property	124	20	16%	140	▼16	
510	Bribery	0	0		0		
Crimes Against Property Subtotal			385	65	17%	454	▼69
NIBRS Group A Crimes Against Society	35A-B	Drug/Narcotic Offenses	39	32	82%	42	▼3
	35A	Drug/Narcotic Violations	32	26	81%	37	▼5
	35B	Drug Equipment Violations	7	6	86%	5	▲2
	370	Pornography/Obscene Material	0	0		0	
	39A-D	Gambling Offenses	0	0		0	
	40A-C	Prostitution Offenses	2	1	50%	0	▲2
	520	Weapon Law Violations	4	2	50%	9	▼5
	720	Animal Cruelty	2	0	0%	1	▲1
Crimes Against Society Subtotal			47	35	74%	52	▼5
NIBRS Group A Total			555	137	25%	663	▼108

Date Prepared: 1/15/2020

Source: APD Report Management System (RMS)

Albany Police Department NIBRS Profile

Type of Offense			Number of Incidents Reported				
			Nov 2019 Incidents	Nov 2019 Cleared	Percent Cleared	Oct 2019 Incidents	Monthly Change
NIBRS Group B General Crimes	90A	Bad Checks	0	0		0	
	90B	Curfew/Loitering/Vagrancy	6	4	67%	7	▼1
	90C	Disorderly Conduct	82	42	51%	86	▼4
	90D	Driving Under the Influence	18	16	89%	15	▲3
	90E	Drunkenness	0	0		0	
	90F	Family Offenses, Nonviolent	11	5	45%	7	▲4
	90G	Liquor Law Violations	16	15	94%	12	▲4
	90H	Peeping Tom	0	0		0	
	90J	Trespass of Real Property	18	6	33%	17	▲1
	90Z	All Other Offenses	82	64	78%	75	▲7
Group B Totals			233	152	65%	219	▲14
NIBRS Group A & B Totals			788	289	37%	882	▼94

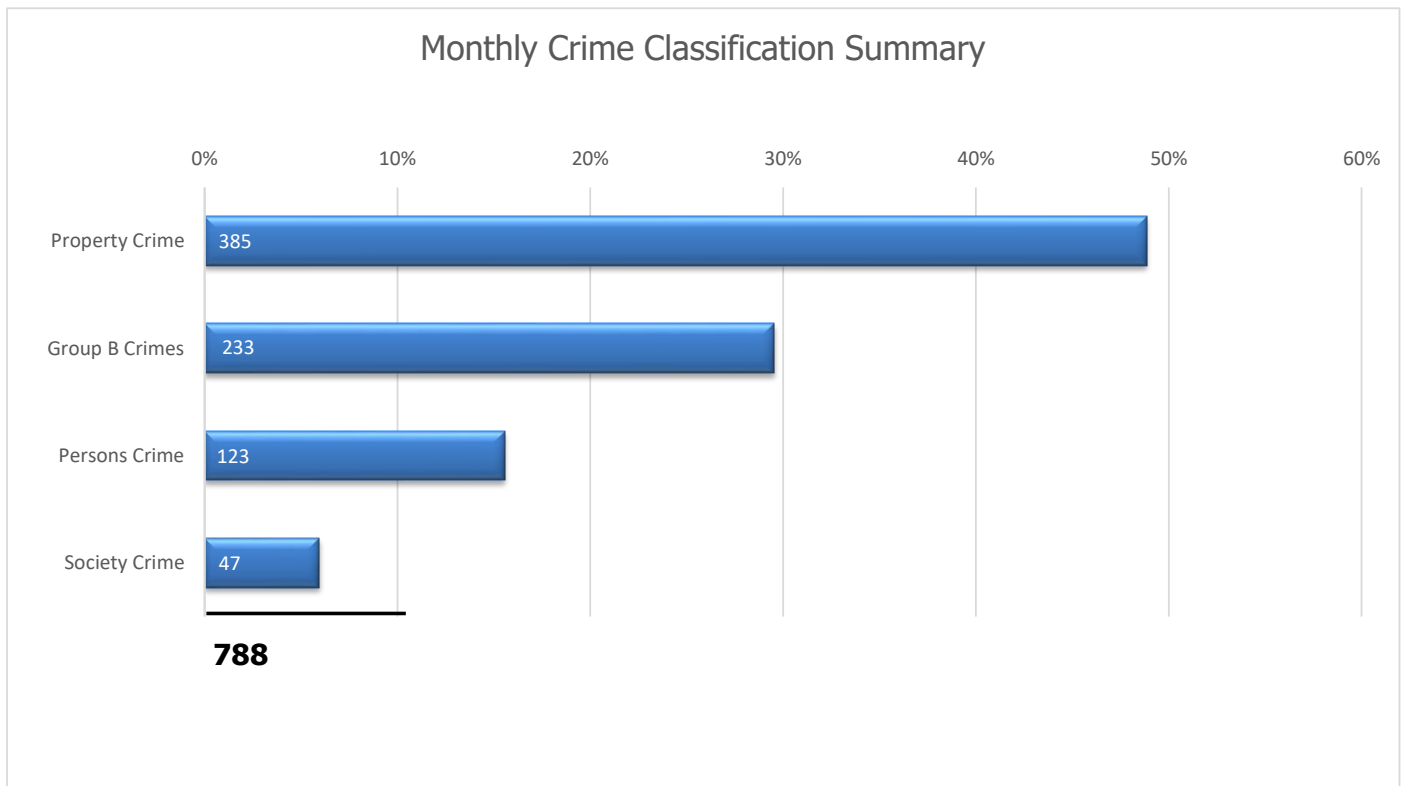

Calls for Service by Month

Albany Police Department

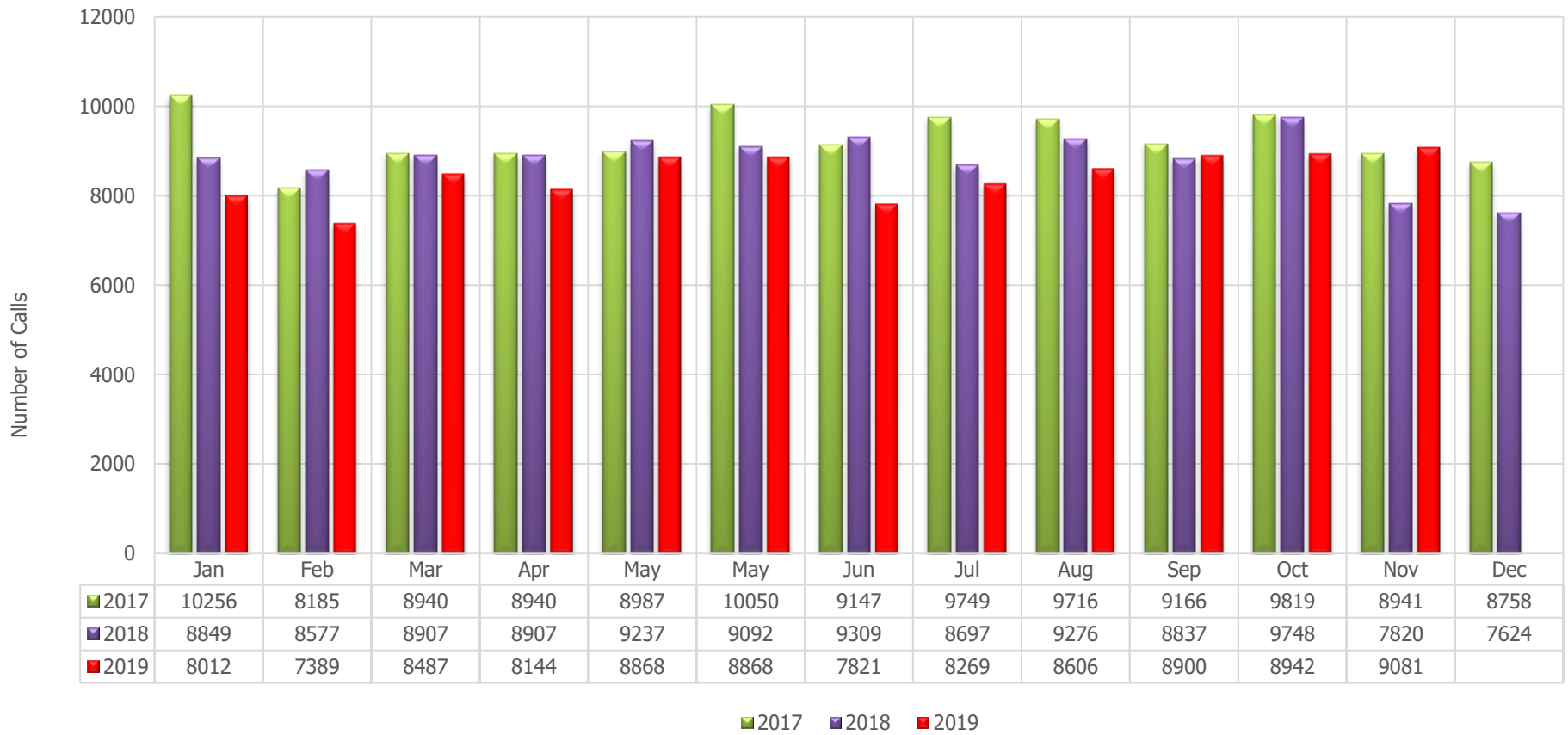

Monthly Calls for Service by Day of Week

Albany Police Department

Calls For Service	
Day	Nov 2019
Sunday	1065
Monday	1229
Tuesday	1347
Wednesday	1226
Thursday	1146
Friday	1638
Saturday	1430
	<hr/>
	9081

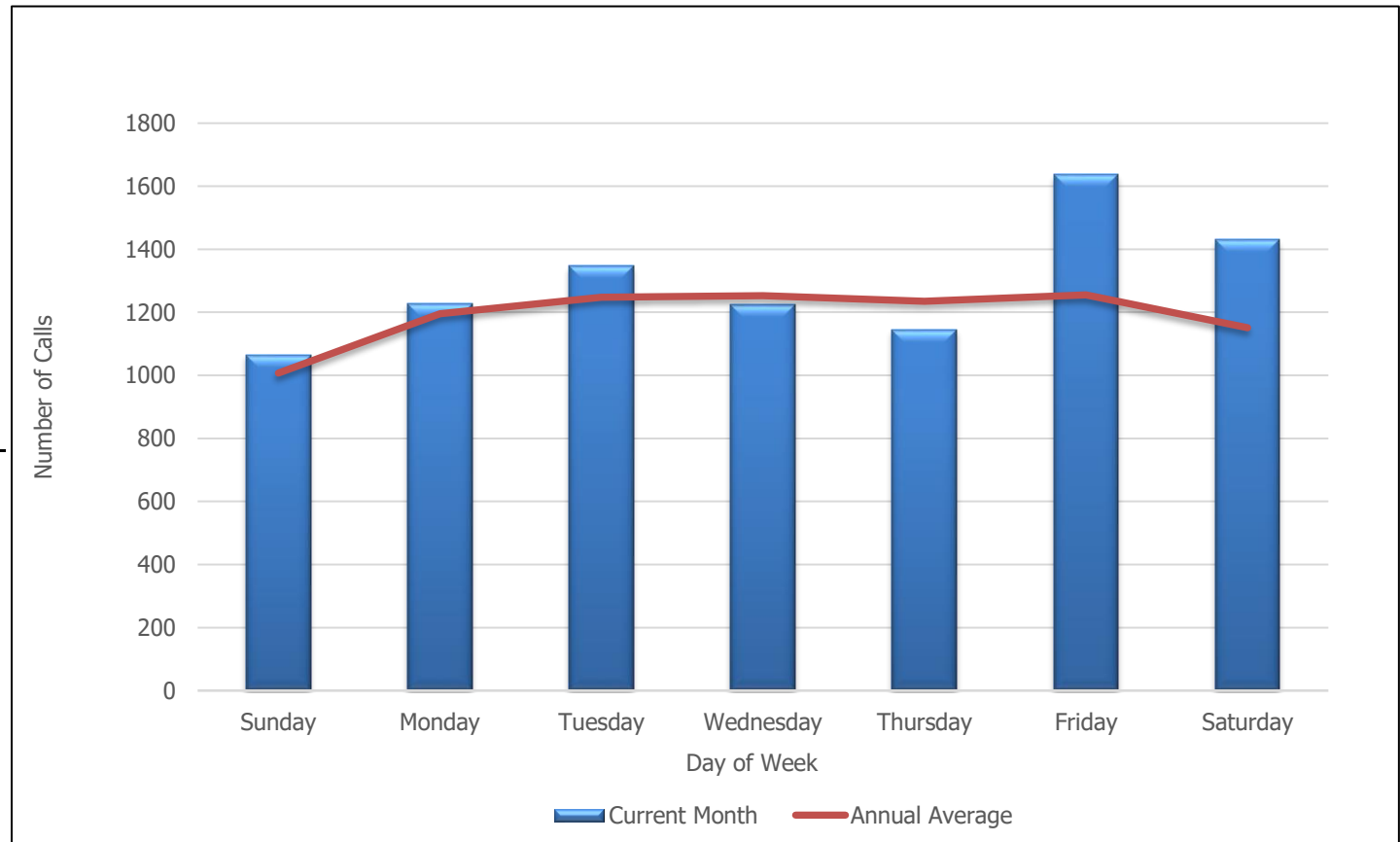

Calls for Service by Beat

Albany Police Department

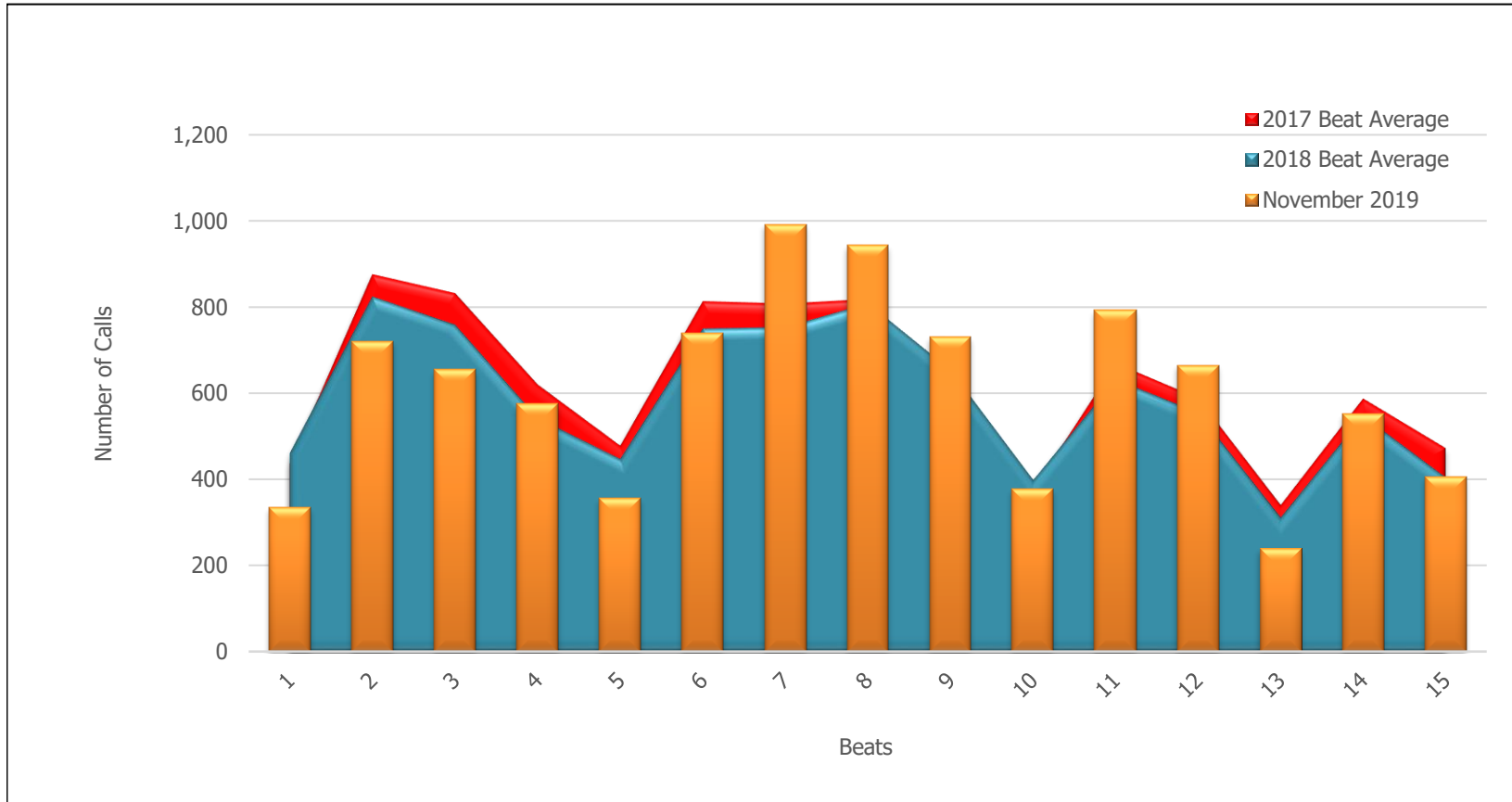

Beats	1	2	3	4	5	6	7	8	9	10	11	12	13	14	15
November 2019	335	721	655	576	356	740	992	944	731	377	793	665	239	551	406
2017 Beat Average	436	876	832	619	477	813	807	818	604	375	669	587	339	587	472
2018 Beat Average	460	823	758	541	446	748	752	808	652	397	631	554	311	546	404

Albany Police Department Patrol Beats

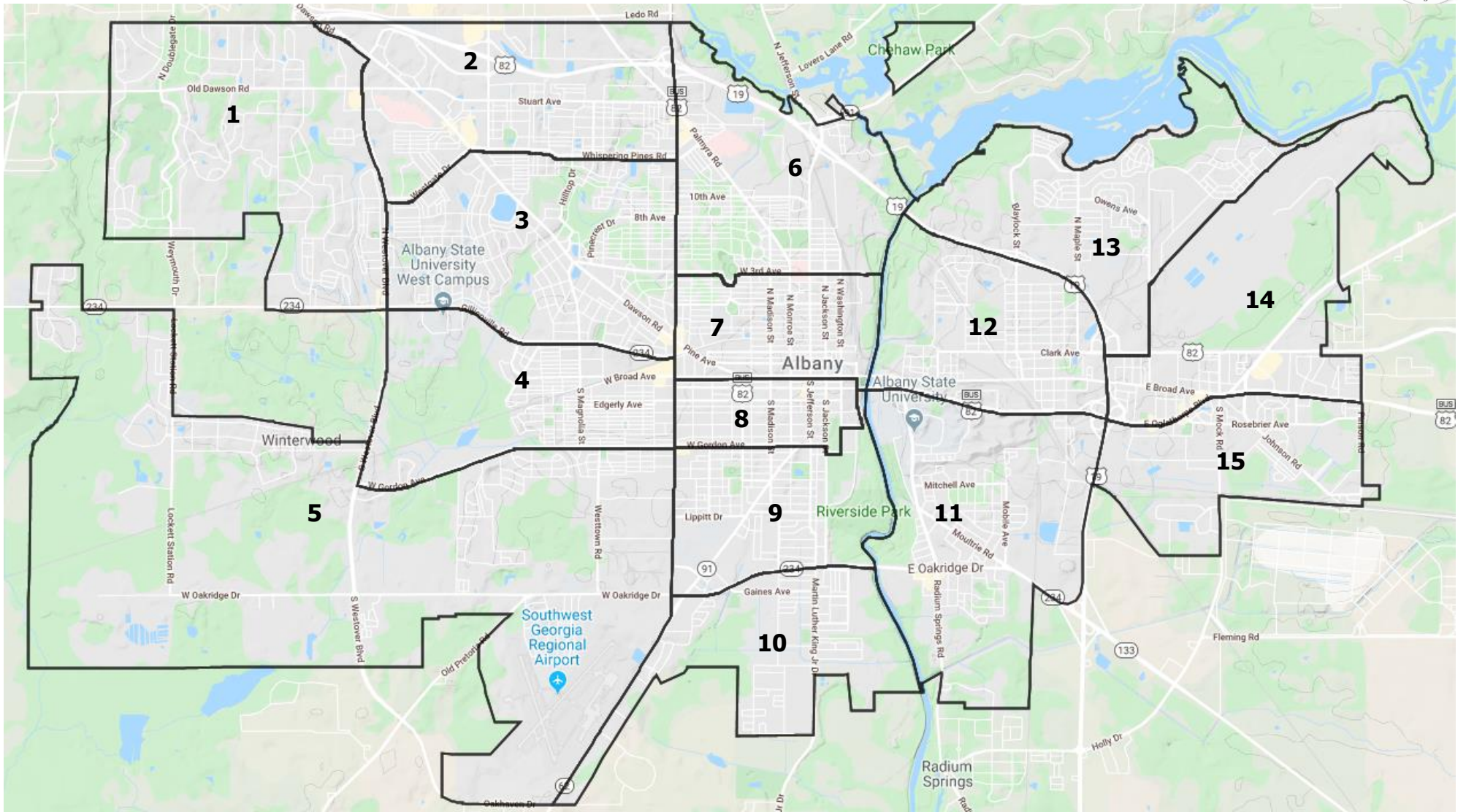

Beat 1 Monthly Statistical Summary

Albany Police Department

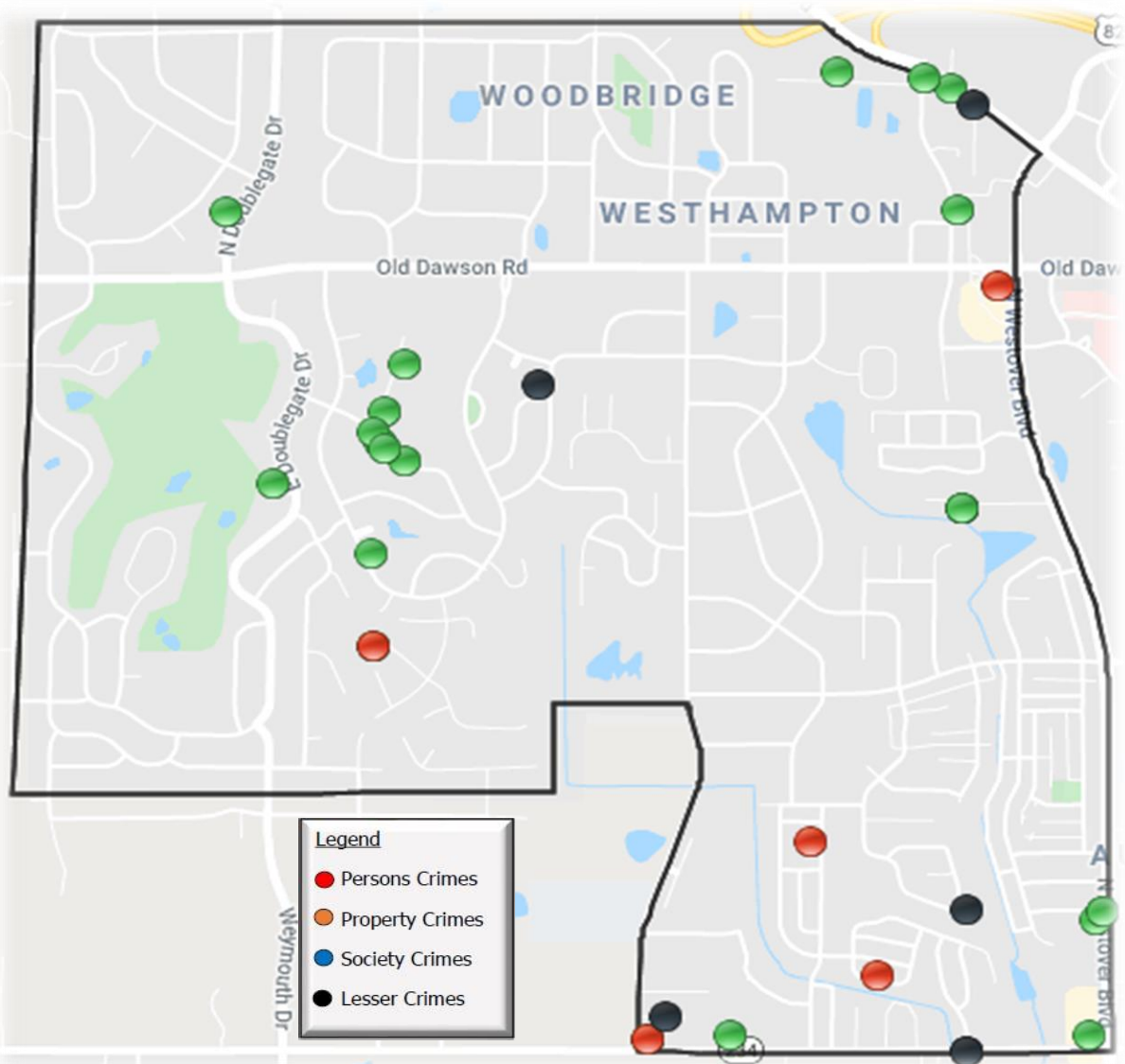

Traffic Accident Data

Total Reported Accidents: 31

Top Accident Locations:

- No Accidents occurred in the same location during this month

Beat 1 Incident Activity & Clearance Rate

Offense Category	Committed	Cleared
Persons Crimes	3	1 (33%)
Property Crimes	23	0
Society Crimes	0	0
Lesser Crimes	5	5 (100%)

Calls for Service Summary

Citizen Calls: 266

Officer Initiated Calls: 69

*Avg. Response Time: 00:13:47 hh:mm:ss

*Avg Response Time is the time from unit dispatch until arrival on scene

Beat 2 Monthly Statistical Summary

Albany Police Department

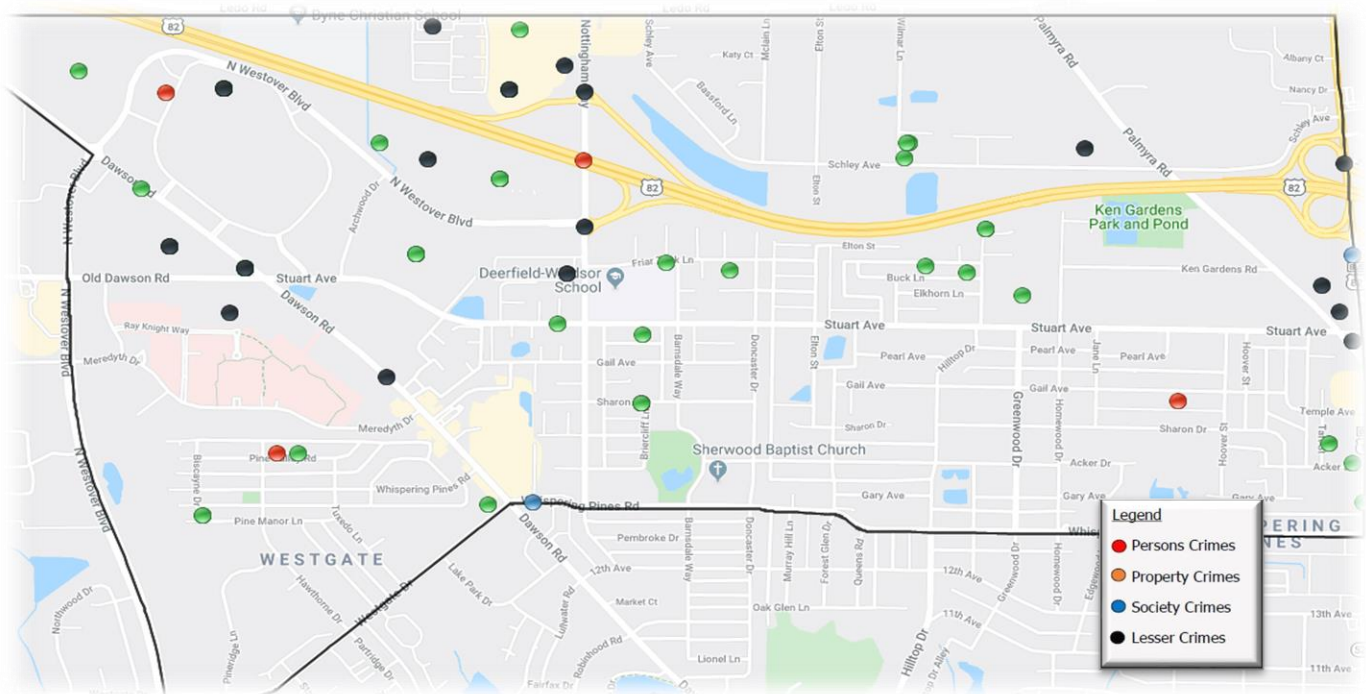

Traffic Accident Data

Total Reported Accidents: 76
 Top Accident Locations:

- 2800 Old Dawson Rd (6)
- 2600 Dawson Rd (4)
- 600 Liberty Expy (4)
- 328 N Westover Blvd (3)
- 2601 Dawson Rd (2)

Beat 2 Incident Activity & Clearance Rate

Offense Category	Committed	Cleared
Persons Crimes	5	0
Property Crimes	53	10 (19%)
Society Crimes	3	1 (33%)
Lesser Crimes	17	7 (41%)

Calls for Service Summary

Citizen Calls: 721
 Officer Initiated Calls: 180
 *Avg. Response Time: 00:15:50 hh:mm:ss

*Avg Response Time is the time from unit dispatch until arrival on scene

Beat 3 Monthly Statistical Summary

Albany Police Department

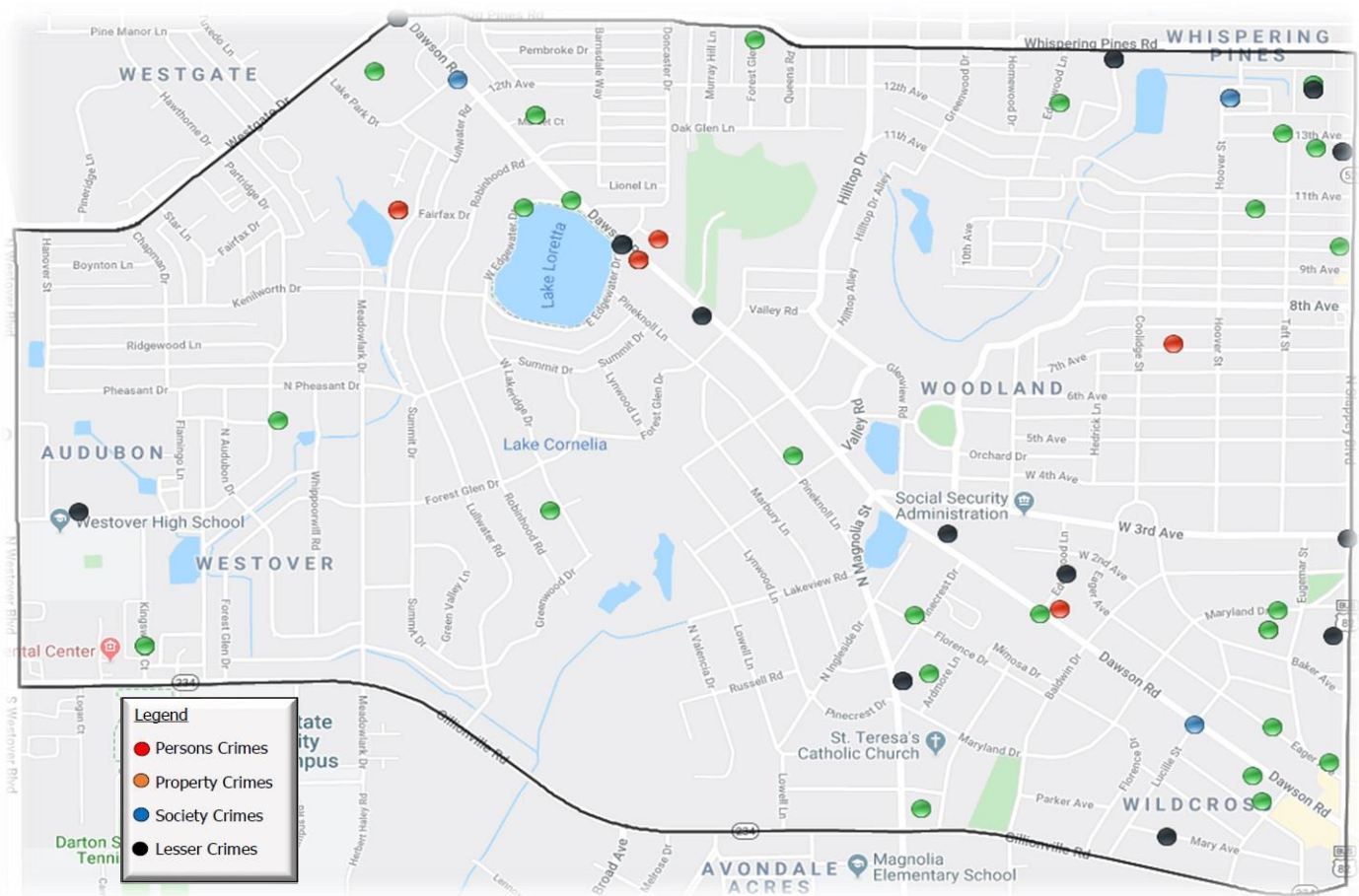

Traffic Accident Data

Total Reported Accidents: 31

Top Accident Locations:

- 2300 Dawson Rd (3)
- 2600 Gillionville Rd (2)
- 1699 Dawson Rd (2)

Beat 3 Incident Activity & Clearance Rate

Offense Category	Committed	Cleared
Persons Crimes	11	4 (36%)
Property Crimes	34	8 (24%)
Society Crimes	4	4 (100%)
Lesser Crimes	19	14 (74%)

Calls for Service Summary

Citizen Calls: 416

Officer Initiated Calls: 239

*Avg. Response Time: 00:13:17 hh:mm:ss

*Avg Response Time is the time from unit dispatch until arrival on scene

Beat 4 Monthly Statistical Summary

Albany Police Department

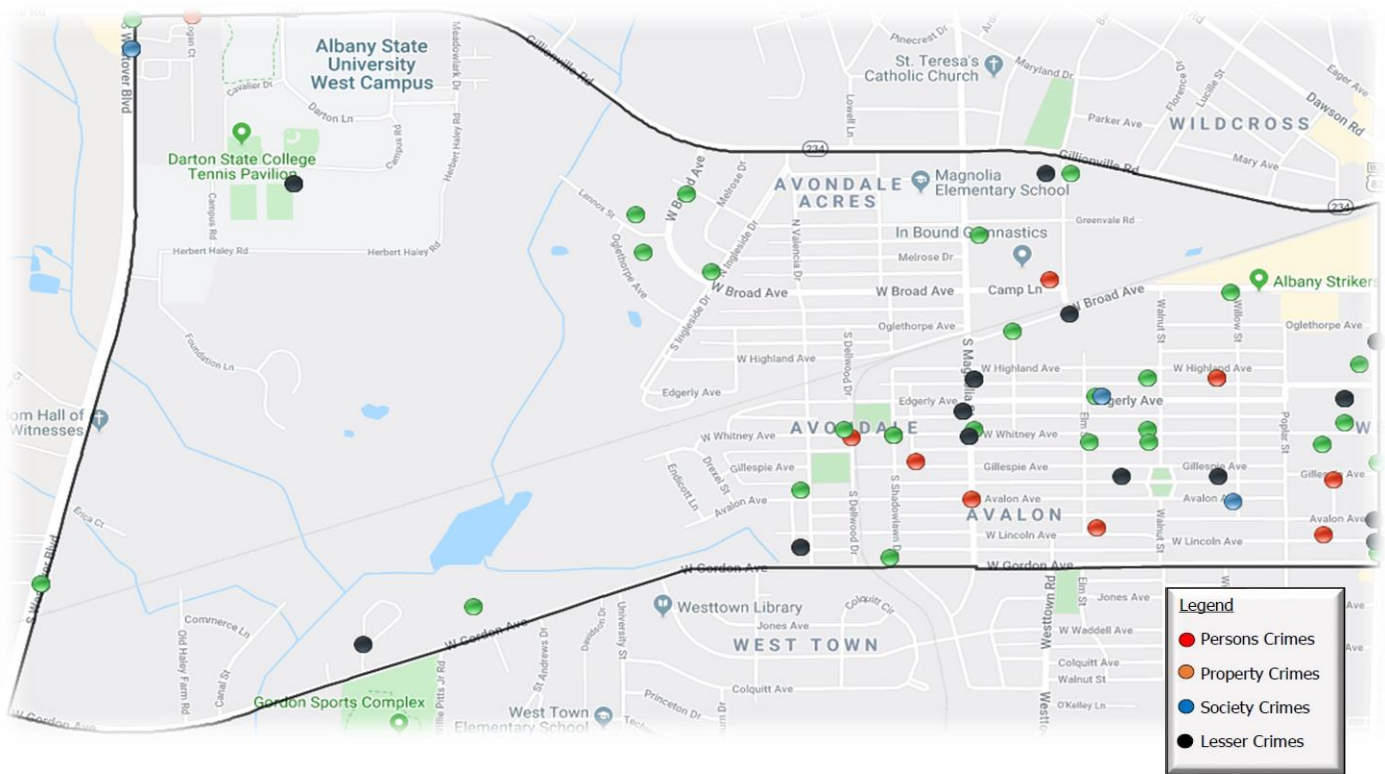

Traffic Accident Data

Total Reported Accidents: 31
 Top Accident Locations:

- 108 S Westover Blvd (2)
- 1400 Avalon Ave (2)
- W Broad Ave/N Slappey Blvd (2)

Beat 4 Incident Activity & Clearance Rate

Offense Category	Committed	Cleared
Persons Crimes	12	5 (42%)
Property Crimes	30	3 (10%)
Society Crimes	7	7 (100%)
Lesser Crimes	20	15 (75%)

Calls for Service Summary

Citizen Calls: 338
 Officer Initiated Calls: 238
 *Avg. Response Time: 00:12:17 hh:mm:ss

*Avg Response Time is the time from unit dispatch until arrival on scene

Beat 5 Monthly Statistical Summary

Albany Police Department

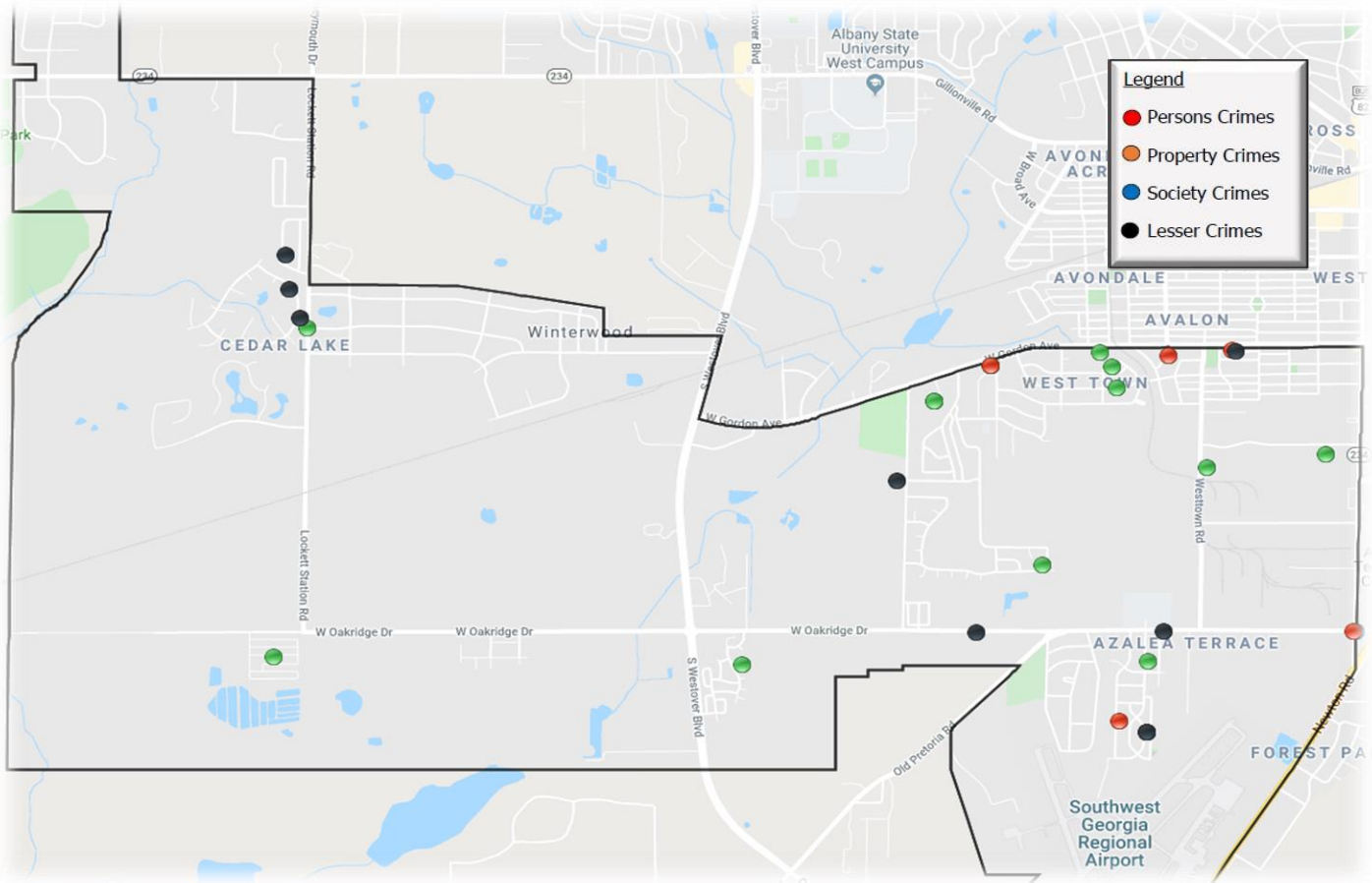

Traffic Accident Data

Total Reported Accidents: 18
Top Accident Locations:

- No Accidents occurred in the same location during this month

Beat 5 Incident Activity & Clearance Rate

Offense Category	Committed	Cleared
Persons Crimes	5	1 (20%)
Property Crimes	12	0
Society Crimes	1	0
Lesser Crimes	10	7 (70%)

Calls for Service Summary

Citizen Calls: 277
Officer Initiated Calls: 79
*Avg. Response Time: 00:13:28 hh:mm:ss

*Avg Response Time is the time from unit dispatch until arrival on scene

Beat 6 Monthly Statistical Summary

Albany Police Department

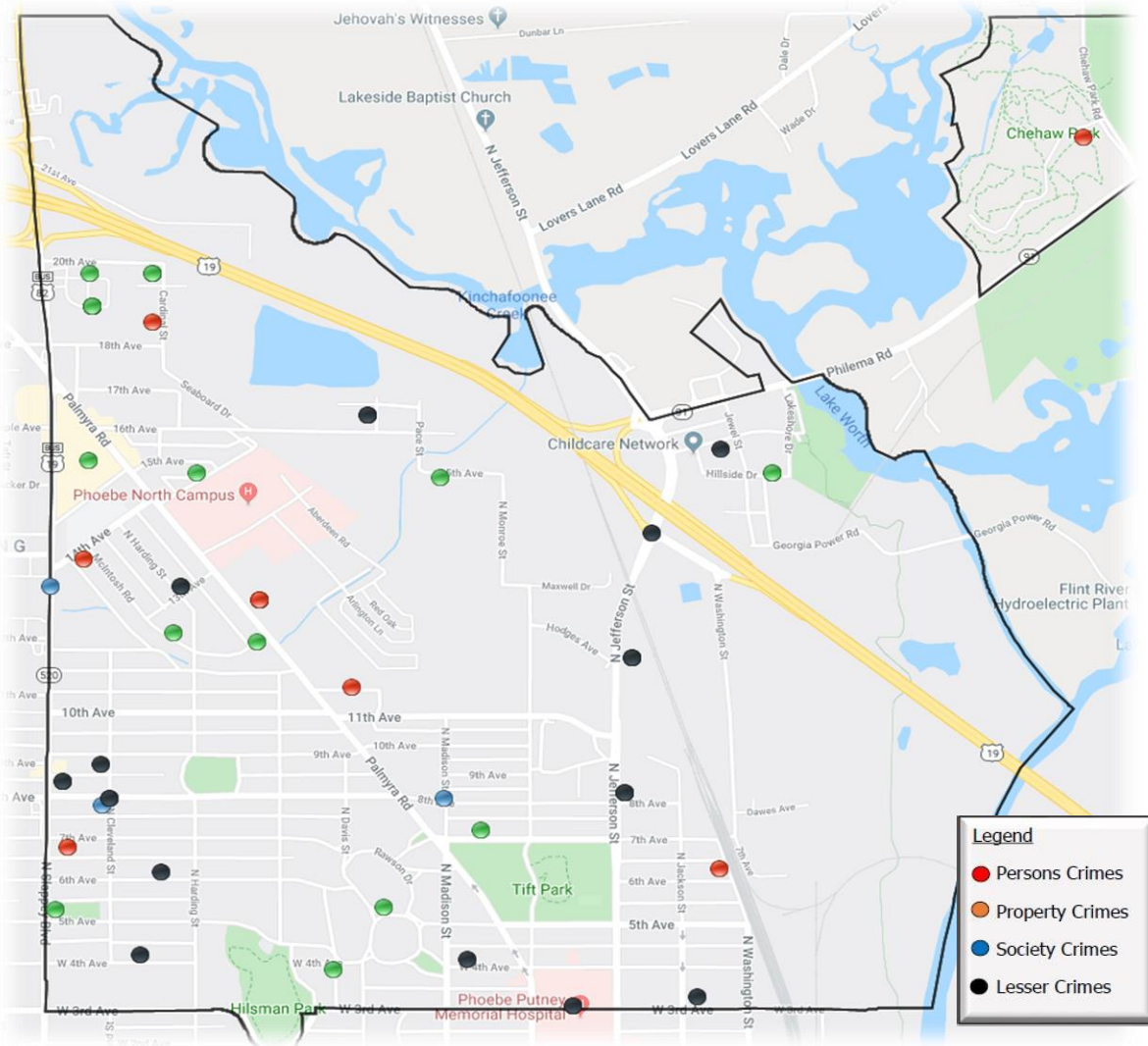

Traffic Accident Data

Total Reported Accidents: 40

Top Accident Locations:

- 2586 N Slappey Blvd (4)
- 2000 N Slappey Blvd (3)
- 1000 N Slappey Blvd (2)
- 1429 N Jefferson St (2)
- 700 Liberty Expy (2)

Beat 6 Incident Activity & Clearance Rate

Offense Category	Committed	Cleared
Persons Crimes	11	2 (18%)
Property Crimes	23	2 (9%)
Society Crimes	2	2 (100%)
Lesser Crimes	16	8 (50%)

Calls for Service Summary

Citizen Calls: 462

Officer Initiated Calls: 278

*Avg. Response Time: 00:12:26 hh:mm:ss

*Avg Response Time is the time from unit dispatch until arrival on scene

Beat 7 Monthly Statistical Summary

Albany Police Department

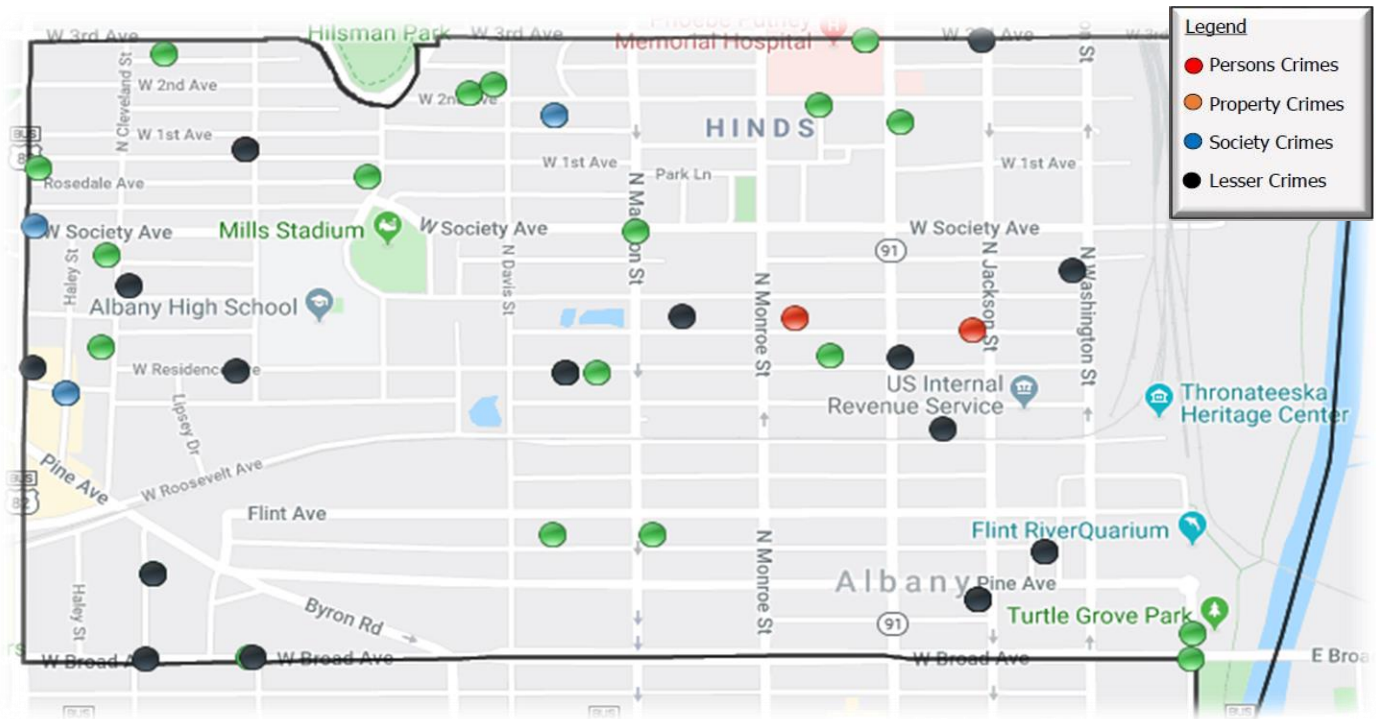

Traffic Accident Data

Total Reported Accidents: 37
 Top Accident Locations:

- 100 N Slappey Blvd (3)
- 400 N Slappey Blvd (2)
- 1005 Pine Ave (2)
- 417 W 3rd Ave (2)

Beat 7 Incident Activity & Clearance Rate

Offense Category	Committed	Cleared
Persons Crimes	5	1 (20%)
Property Crimes	22	2 (9%)
Society Crimes	3	1 (33%)
Lesser Crimes	15	10 (66%)

Calls for Service Summary

Citizen Calls: 357
 Officer Initiated Calls: 635
 *Avg. Response Time: 00:12:28 hh:mm:ss

*Avg Response Time is the time from unit dispatch until arrival on scene

Beat 8 Monthly Statistical Summary

Albany Police Department



Traffic Accident Data

Total Reported Accidents: 28

Top Accident Locations:

- 431 W Oglethorpe Blvd (3)
- 200 W Oglethorpe Blvd (2)

Beat 8 Incident Activity & Clearance Rate

Offense Category	Committed	Cleared
Persons Crimes	8	1 (13%)
Property Crimes	23	3 (13%)
Society Crimes	3	2 (66%)
Lesser Crimes	30	17 (57%)

Calls for Service Summary

Citizen Calls: 395

Officer Initiated Calls: 549

*Avg. Response Time: 00:08:56 hh:mm:ss

*Avg Response Time is the time from unit dispatch until arrival on scene

Beat 9 Monthly Statistical Summary

Albany Police Department

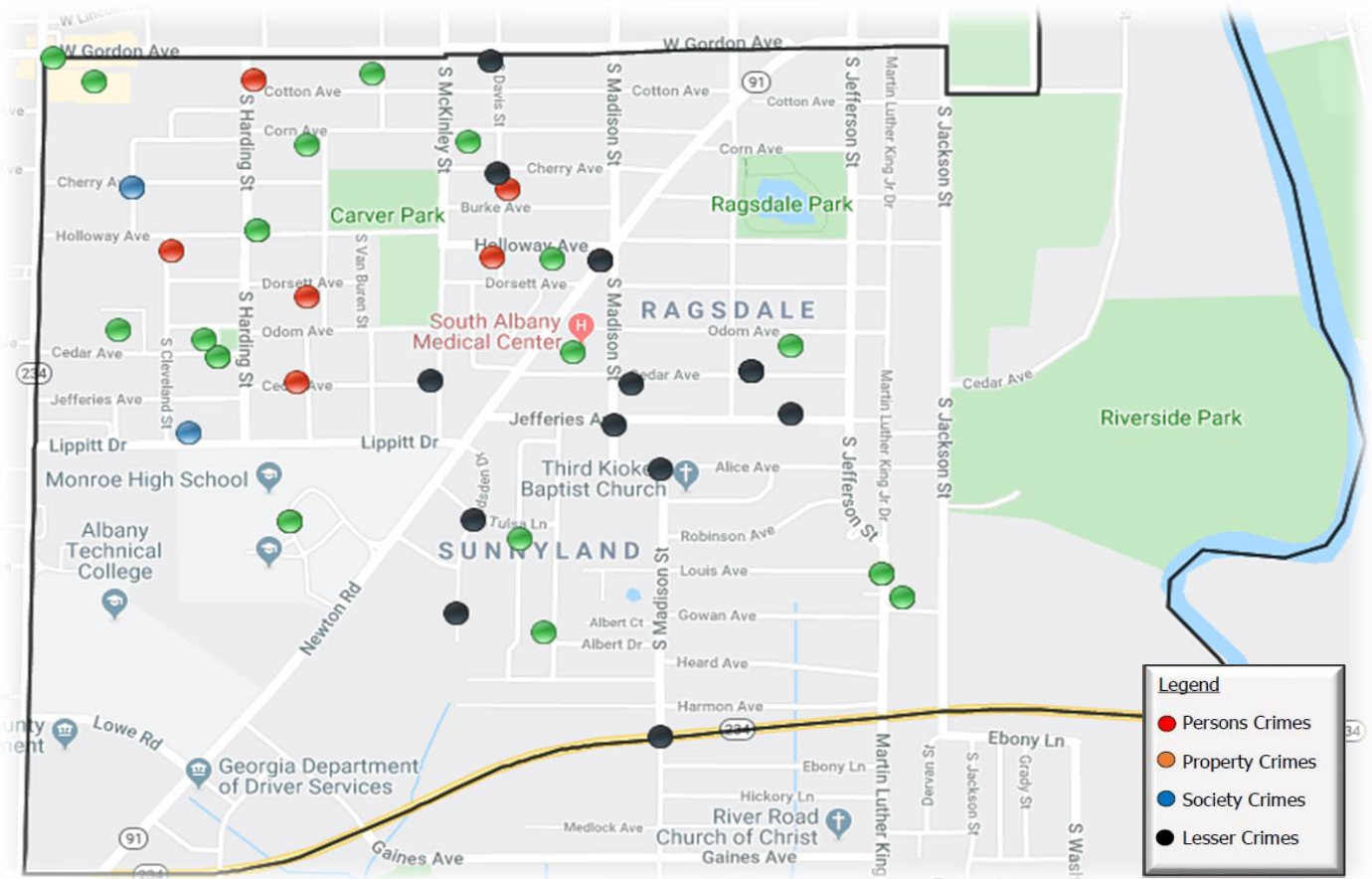

Traffic Accident Data

Total Reported Accidents: 15
 Top Accident Locations:

- No Accidents occurred in the same location during this month

Beat 9 Incident Activity & Clearance Rate

Offense Category	Committed	Cleared
Persons Crimes	9	0
Property Crimes	21	5 (24%)
Society Crimes	3	3 (100%)
Lesser Crimes	13	10 (77%)

Calls for Service Summary

Citizen Calls: 296
 Officer Initiated Calls: 435
 *Avg. Response Time: 00:10:12 hh:mm:ss

Beat 10 Monthly Statistical Summary

Albany Police Department

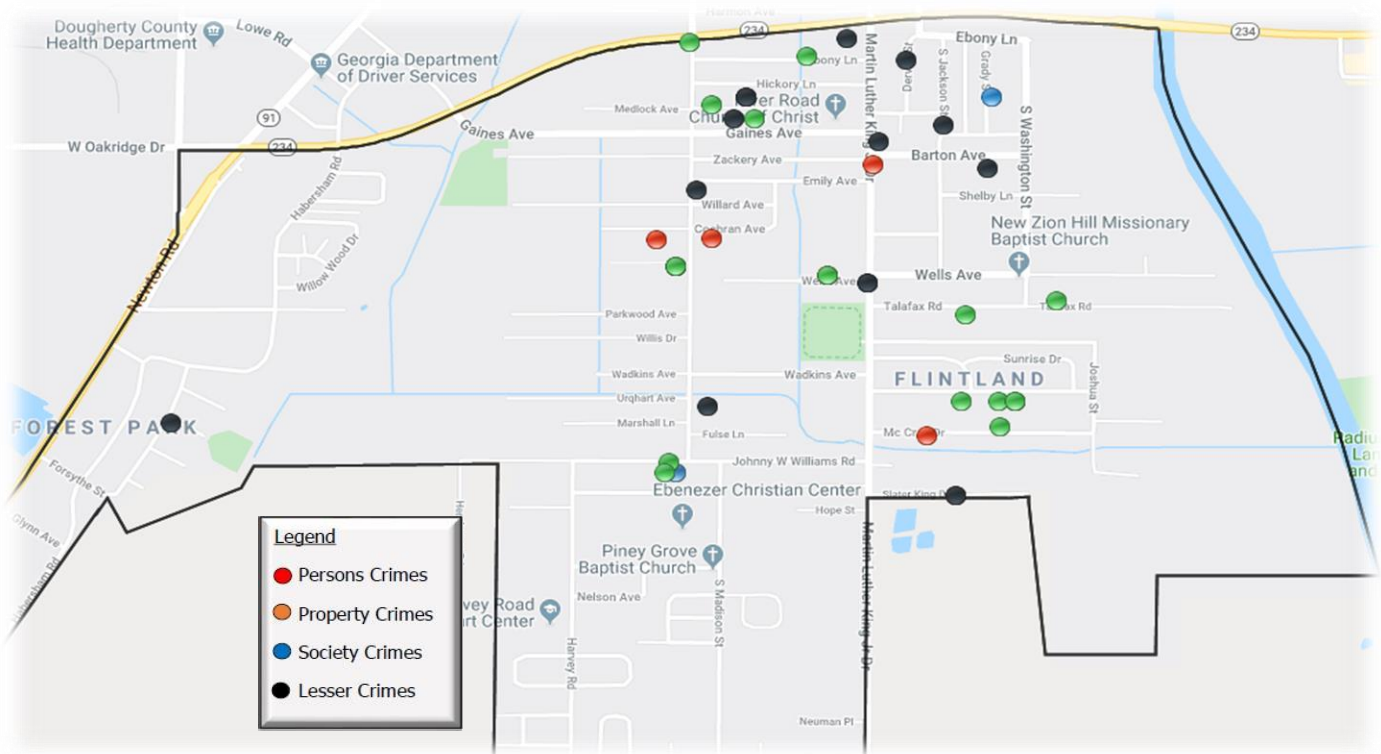

Traffic Accident Data

Total Reported Accidents: 6

Top Accident Locations:

- No Accidents occurred in the same location during this month

Beat 10 Incident Activity & Clearance Rate

Offense Category	Committed	Cleared
Persons Crimes	7	3 (43%)
Property Crimes	16	2 (13%)
Society Crimes	3	1 (33%)
Lesser Crimes	12	4 (25%)

Calls for Service Summary

Citizen Calls: 263

Officer Initiated Calls: 114

*Avg. Response Time: 00:13:08 hh:mm:ss

*Avg Response Time is the time from unit dispatch until arrival on scene

Beat 11 Monthly Statistical Summary

Albany Police Department

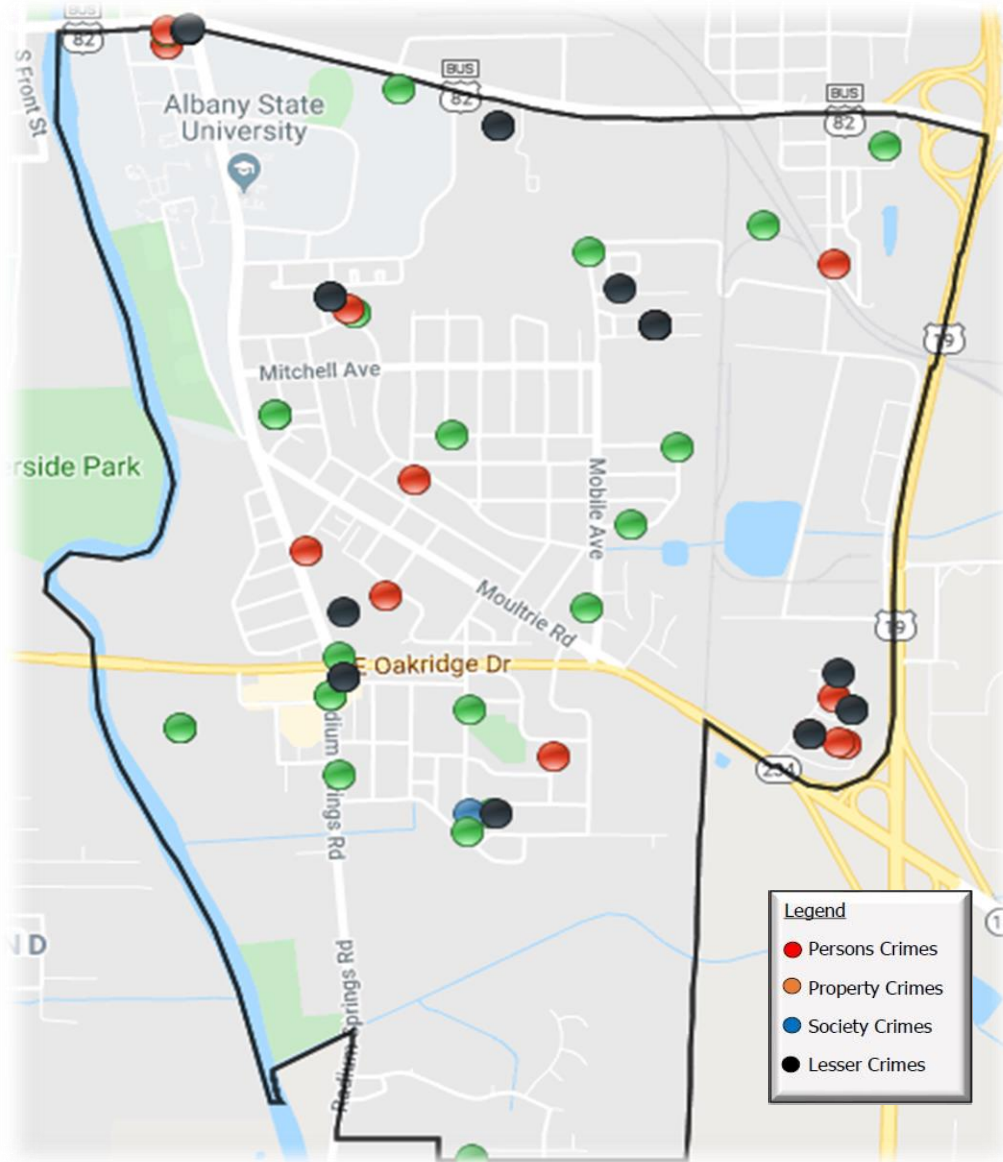

Traffic Accident Data

Total Reported Accidents: 20

Top Accident Locations:

- 1410 E Oglethorpe Blvd (2)

Beat 11 Incident Activity & Clearance Rate

Offense Category	Committed	Cleared
Persons Crimes	16	6 (38%)
Property Crimes	24	4 (17%)
Society Crimes	1	1 (100%)
Lesser Crimes	20	16 (80%)

Calls for Service Summary

Citizen Calls: 355

Officer Initiated Calls: 439

*Avg. Response Time: 00:09:31 hh:mm:ss

*Avg Response Time is the time from unit dispatch until arrival on scene

Beat 12 Monthly Statistical Summary

Albany Police Department

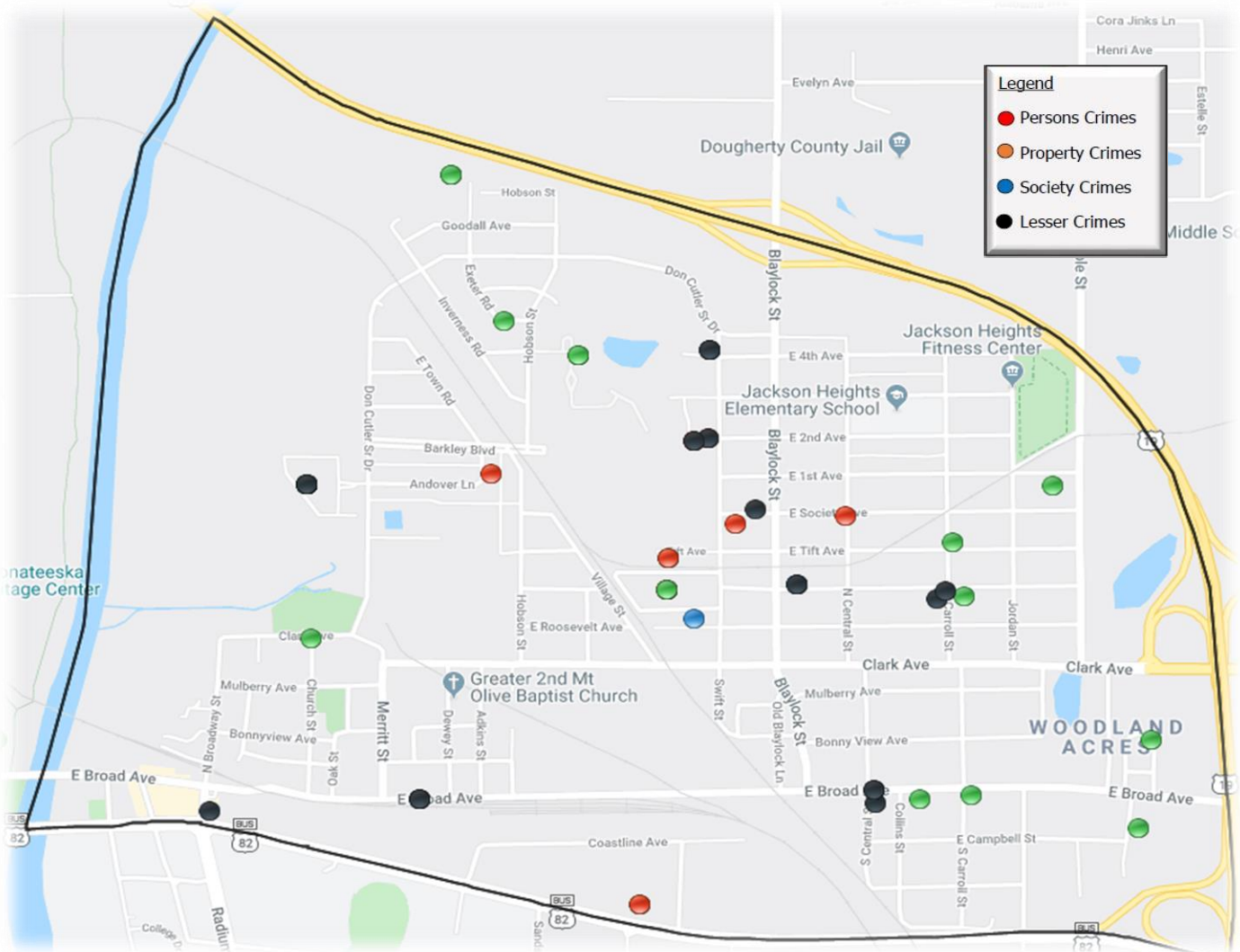

Traffic Accident Data
 Total Reported Accidents: 19
 Top Accident Locations:
 - Liberty Expy / Blaylock St (2)

Beat 12 Incident Activity & Clearance Rate

Offense Category	Committed	Cleared
Persons Crimes	11	4 (36%)
Property Crimes	22	3 (14%)
Society Crimes	6	4 (67%)
Lesser Crimes	18	14 (78%)

Calls for Service Summary
 Citizen Calls: 315
 Officer Initiated Calls: 350
 *Avg. Response Time: 00:12:42 hh:mm:ss

*Avg Response Time is the time from unit dispatch until arrival on scene

Beat 13 Monthly Statistical Summary

Albany Police Department

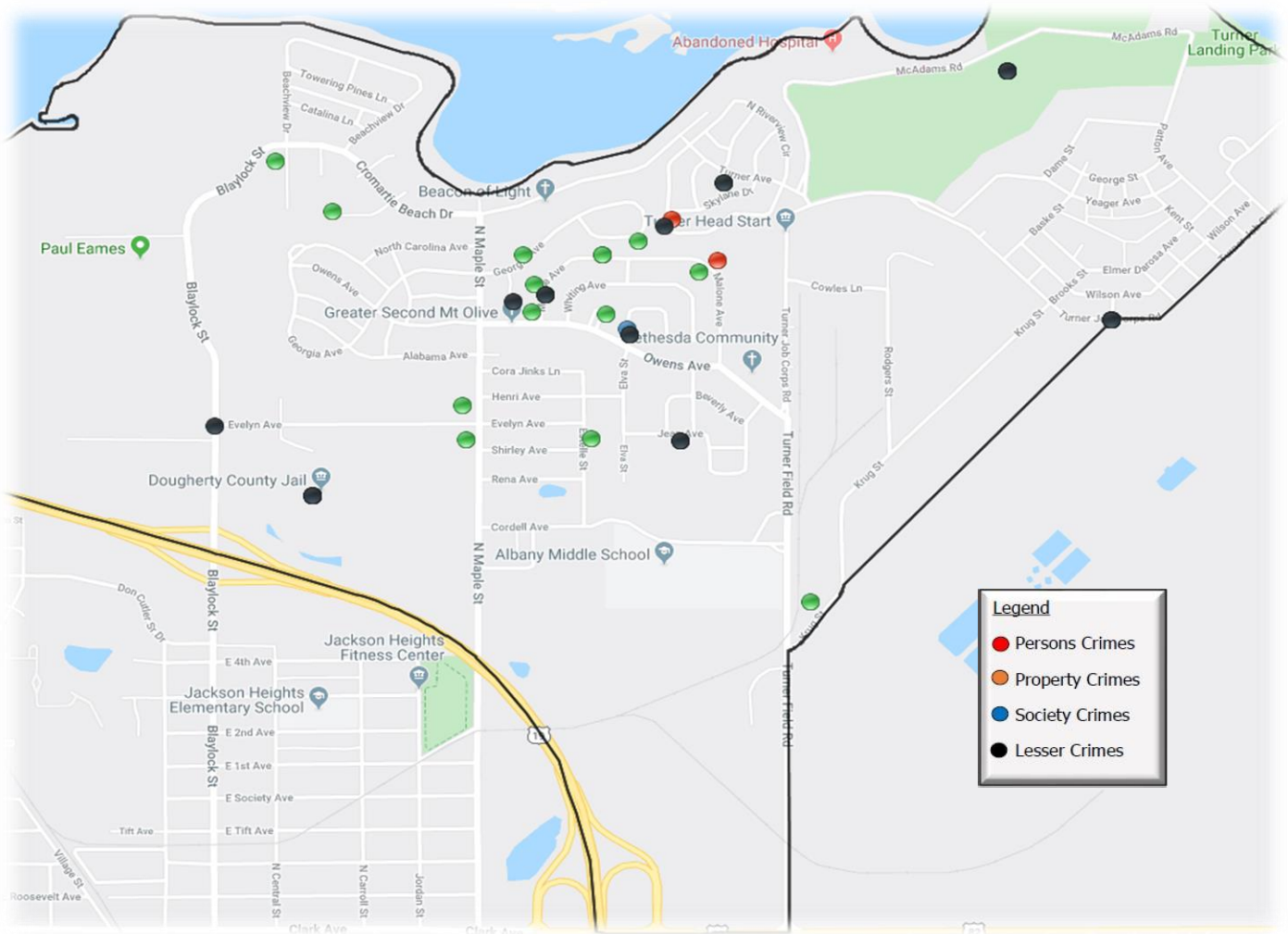

Beat 13 Incident Activity & Clearance Rate

Offense Category	Committed	Cleared
Persons Crimes	3	1 (33%)
Property Crimes	17	0
Society Crimes	5	4 (80%)
Lesser Crimes	16	11 (69%)

Traffic Accident Data

Total Reported Accidents: 2
Top Accident Locations:

- No Accidents occurred in the same location during this month

Calls for Service Summary

Citizen Calls: 146
Officer Initiated Calls: 93
*Avg. Response Time: 00:13:30 hh:mm:ss

*Avg Response Time is the time from unit dispatch until arrival on scene

Beat 14 Monthly Statistical Summary

Albany Police Department

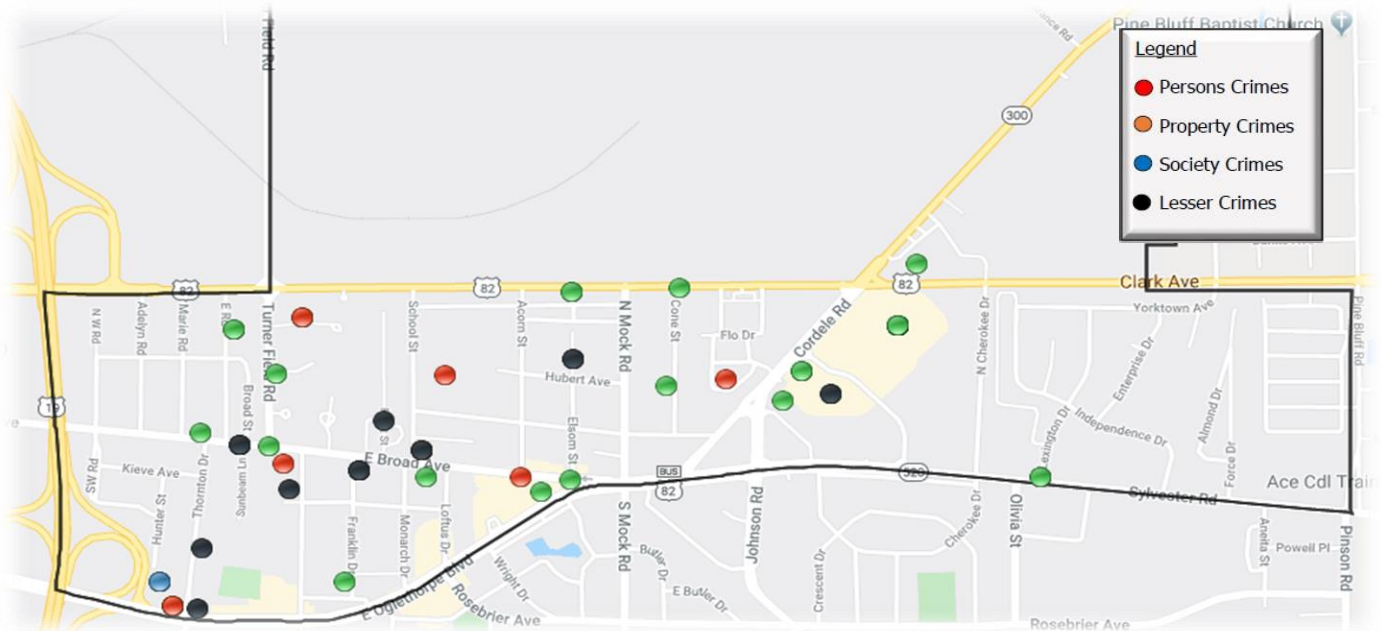

Beat 14 Incident Activity & Clearance Rate

Offense Category	Committed	Cleared
Persons Crimes	9	4 (44%)
Property Crimes	40	17 (43%)
Society Crimes	4	3 (75%)
Lesser Crimes	12	7 (58%)

Traffic Accident Data

Total Reported Accidents: 24

Top Accident Locations:

- 2500 Clark Ave (2)
- 200 Cordele Rd (2)
- 310 Cordele Rd (2)

Calls for Service Summary

Citizen Calls: 317

Officer Initiated Calls: 234

*Avg. Response Time: 00:11:41 hh:mm:ss

Beat 15 Monthly Statistical Summary

Albany Police Department

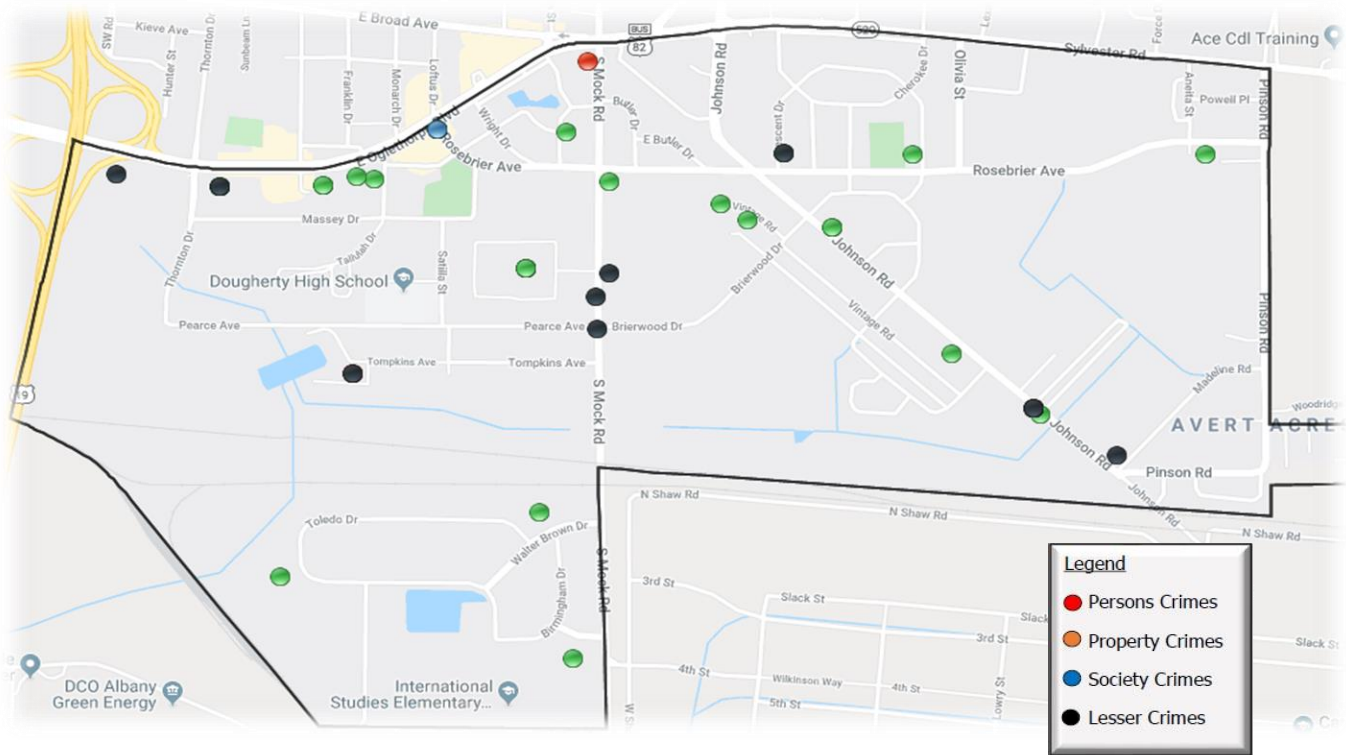

Beat 15 Incident Activity & Clearance Rate

Offense Category	Committed	Cleared
Persons Crimes	8	4 (50%)
Property Crimes	25	6 (24%)
Society Crimes	2	1 (50%)
Lesser Crimes	10	4 (40%)

Calls for Service Summary

Citizen Calls: 223
 Officer Initiated Calls: 183
 *Avg. Response Time: 00:12:57 hh:mm:ss

Traffic Accident Data

Total Reported Accidents: 21
 Top Accident Locations:

- 2410 Sylvester Hwy (2)
- 300 Thornton Dr (2)

*Avg Response Time is the time from unit dispatch until arrival on scene