



Police Department

---

# October 2019 Crime Data

January 9, 2020

Prepared by:  
David Sparks, CCIA

*Numbers in this report may be updated from month to month as records updates occur.  
The information contained in this report is primarily raw data until calendar year reporting.*

Distribution:

City Manager  
Assistant City Managers  
Chief of Police  
Assistant Chief of Police  
Major – Criminal Investigations  
Major – Uniform  
Major – Support Services  
Investigations Captain  
Uniform Captains

Professional Standards Lieutenant  
Special Operations  
Gang Unit  
Accreditation Manager  
Family Protection  
Records Supervisor  
Planning & Research  
Training Supervisor

# Albany Police Department NIBRS Profile

Type of Offense			Number of Incidents Reported				
			Oct 2019 Incidents	Oct 2019 Cleared	Percent Cleared	Sep 2019 Incidents	Monthly Change
<b>NIBRS Group A</b> <b>Crimes Against Persons</b>	09A-B	Homicide Offenses	0	0		1	▼1
	09A	Murder	0	0		1	▼1
	09B	Negligent Manslaughter	0	0		0	
	11A-D	Sex Offenses	7	1	14%	4	▲3
	11A	Forcible Rape	3	1	33%	2	▲1
	11B-D	Other Forcible Sexual Offenses	4	0	0%	2	▲2
	13A-C	Assault Offenses	146	58	40%	138	▲8
	13A	Aggravated Assault	72	32	44%	47	▲25
	13B	Simple Assault	68	25	37%	75	▼7
	13C	Intimidation	6	1	17%	16	▼10
	36A-B	Sex Offenses, Nonforcible	1	0	0%	0	▲1
	64A-B	Human Trafficking Offenses	0	0	0%	0	
100	Kidnapping / Abduction	3	2	67%	5	▼2	
<b>Crimes Against Persons Subtotal</b>			<b>157</b>	<b>61</b>	<b>39%</b>	<b>148</b>	<b>▲9</b>
<b>NIBRS Group A</b> <b>Crimes Against Property</b>	120	Robbery	12	1	8%	15	▼3
		Armed Robbery	9	0	0%	7	▲2
		All Other Robbery	3	1	33%	8	▼5
	200	Arson	1	0	0%	0	▲1
	210	Extortion/Blackmail	0	0		0	
	220	Burglary/Breaking & Entering	47	7	15%	44	▲3
		1st Degree Residential Burglary	33	3	9%	37	▼4
		2nd Degree Business/Storage Burglary	14	4	29%	7	▲7
	23A-H	Larceny/Theft Offenses	207	33	16%	245	▼38
	23 A-B	Pocket-Picking & Purse-Snatching	0	0		1	▼1
	23C	Shoplifting	55	19	35%	45	▲10
	23D	Theft from Building	0	0		0	
	23E	Theft from Coin-Operated Machine	0	0		0	
	23F	Theft from Motor Vehicle	54	2	4%	80	▼26
	23G	Theft of Motor Vehicle Parts	0	0		0	
	23H	All Other Larceny	98	12	12%	119	▼21
	240	Motor Vehicle Theft	15	4	27%	18	▼3
	250	Counterfeiting/Forgery	10	3	30%	11	▼1
	26A-G	Fraud Offenses	16	5	31%	20	▼4
	270	Embezzlement	0	0		0	
280	Stolen Property	6	1	17%	2	▲4	
290	Destruction/Vandalism of Property	140	21	15%	168	▼28	
510	Bribery	0	0		0		
<b>Crimes Against Property Subtotal</b>			<b>454</b>	<b>75</b>	<b>17%</b>	<b>523</b>	<b>▼69</b>
<b>NIBRS Group A</b> <b>Crimes Against Society</b>	35A-B	Drug/Narcotic Offenses	42	22	52%	20	▲22
	35A	Drug/Narcotic Violations	37	19	51%	18	▲19
	35B	Drug Equipment Violations	5	3	60%	2	▲3
	370	Pornography/Obscene Material	0	0		0	
	39A-D	Gambling Offenses	0	0		0	
	40A-C	Prostitution Offenses	0	0		0	
	520	Weapon Law Violations	9	9	100%	7	▲2
	720	Animal Cruelty	1	0	0%	4	▼3
<b>Crimes Against Society Subtotal</b>			<b>52</b>	<b>31</b>	<b>60%</b>	<b>31</b>	<b>▲21</b>
<b>NIBRS Group A Total</b>			<b>663</b>	<b>167</b>	<b>25%</b>	<b>702</b>	<b>▼39</b>

Date Prepared: 1/14/2020

Source: APD Report Management System (RMS)

# Albany Police Department NIBRS Profile

Type of Offense			Number of Incidents Reported				
			Oct 2019 Incidents	Oct 2019 Cleared	Percent Cleared	Sep 2019 Incidents	Monthly Change
<b>NIBRS Group B General Crimes</b>	90A	Bad Checks	0	0		0	
	90B	Curfew/Loitering/Vagrancy	7	3	43%	0	▲7
	90C	Disorderly Conduct	86	49	57%	98	▼12
	90D	Driving Under the Influence	15	12	80%	2	▲13
	90E	Drunkenness	0	0		0	
	90F	Family Offenses, Nonviolent	7	4	57%	22	▼15
	90G	Liquor Law Violations	12	12	100%	11	▲1
	90H	Peeping Tom	0	0		1	▼1
	90J	Trespass of Real Property	17	9	53%	24	▼7
	90Z	All Other Offenses	75	44	59%	23	▲52
<b>Group B Totals</b>			<b>219</b>	<b>133</b>	<b>61%</b>	<b>181</b>	<b>▲38</b>
<b>NIBRS Group A &amp; B Totals</b>			<b>882</b>	<b>300</b>	<b>34%</b>	<b>883</b>	<b>▼1</b>

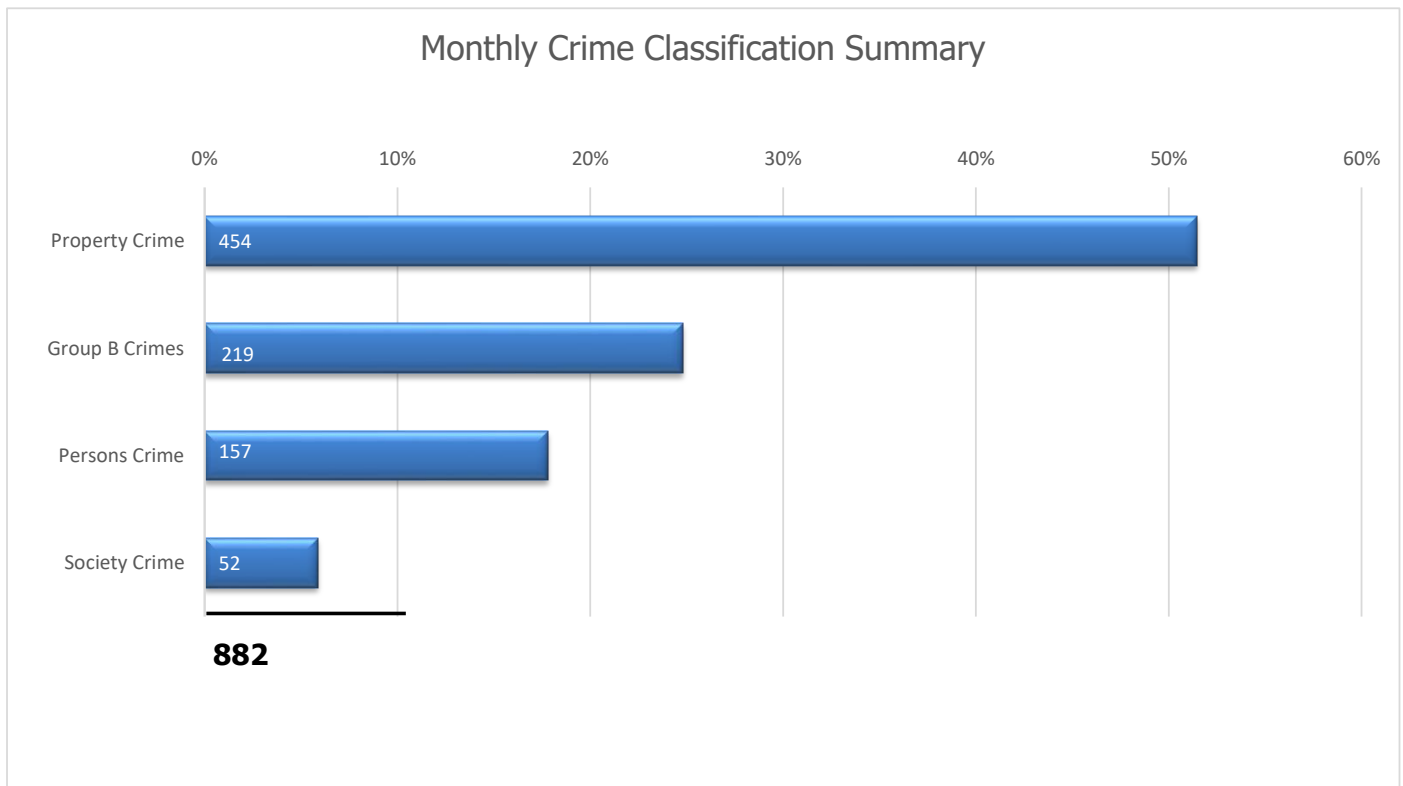

# Calls for Service by Month

## Albany Police Department



# Monthly Calls for Service by Day of Week

## Albany Police Department

<b>Calls For Service</b>	
<b>Day</b>	<b>Oct 2019</b>
Sunday	974
Monday	1174
Tuesday	1530
Wednesday	1461
Thursday	1570
Friday	1192
Saturday	1041
	<hr/>
	8942

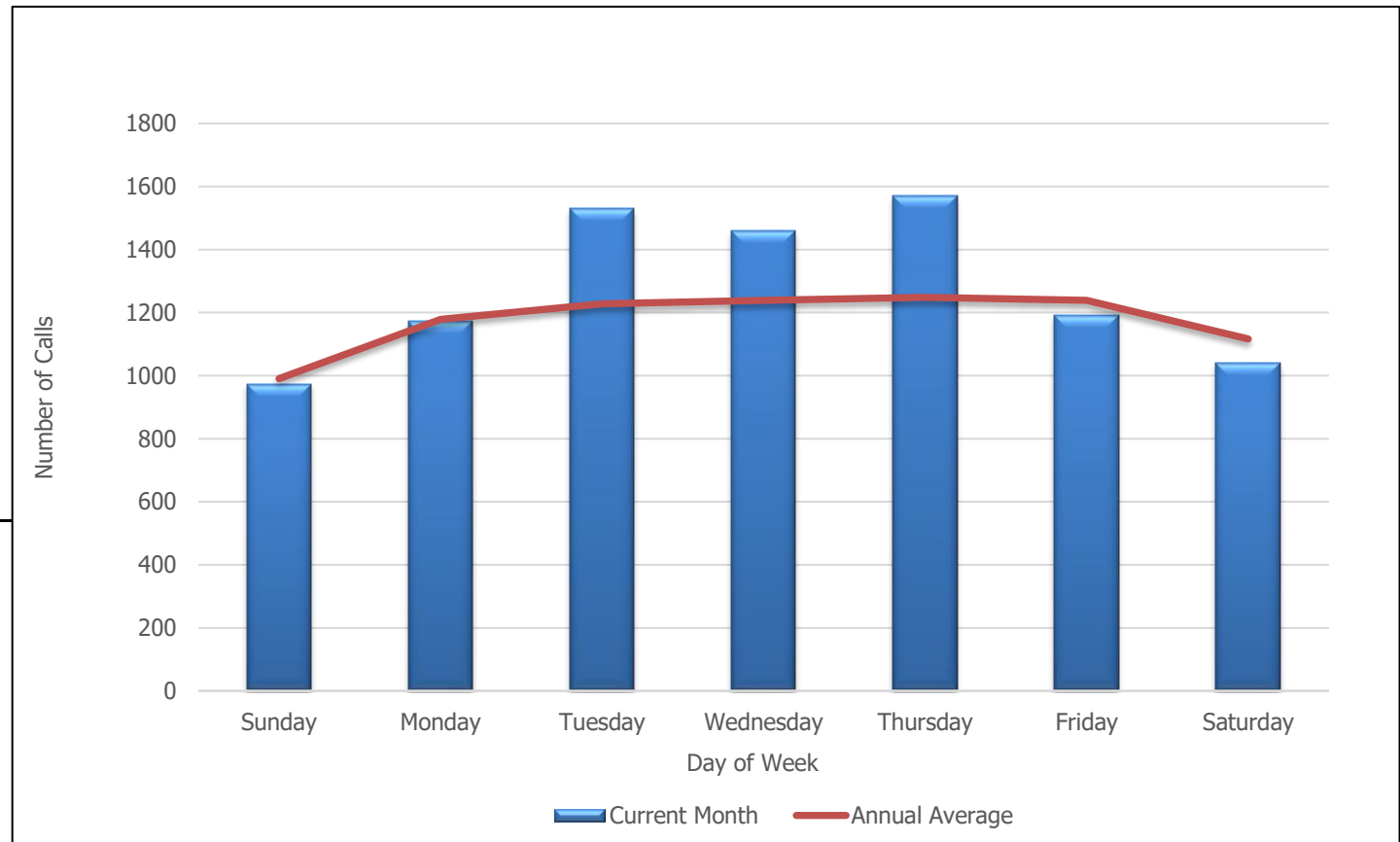

# Calls for Service by Beat

## Albany Police Department

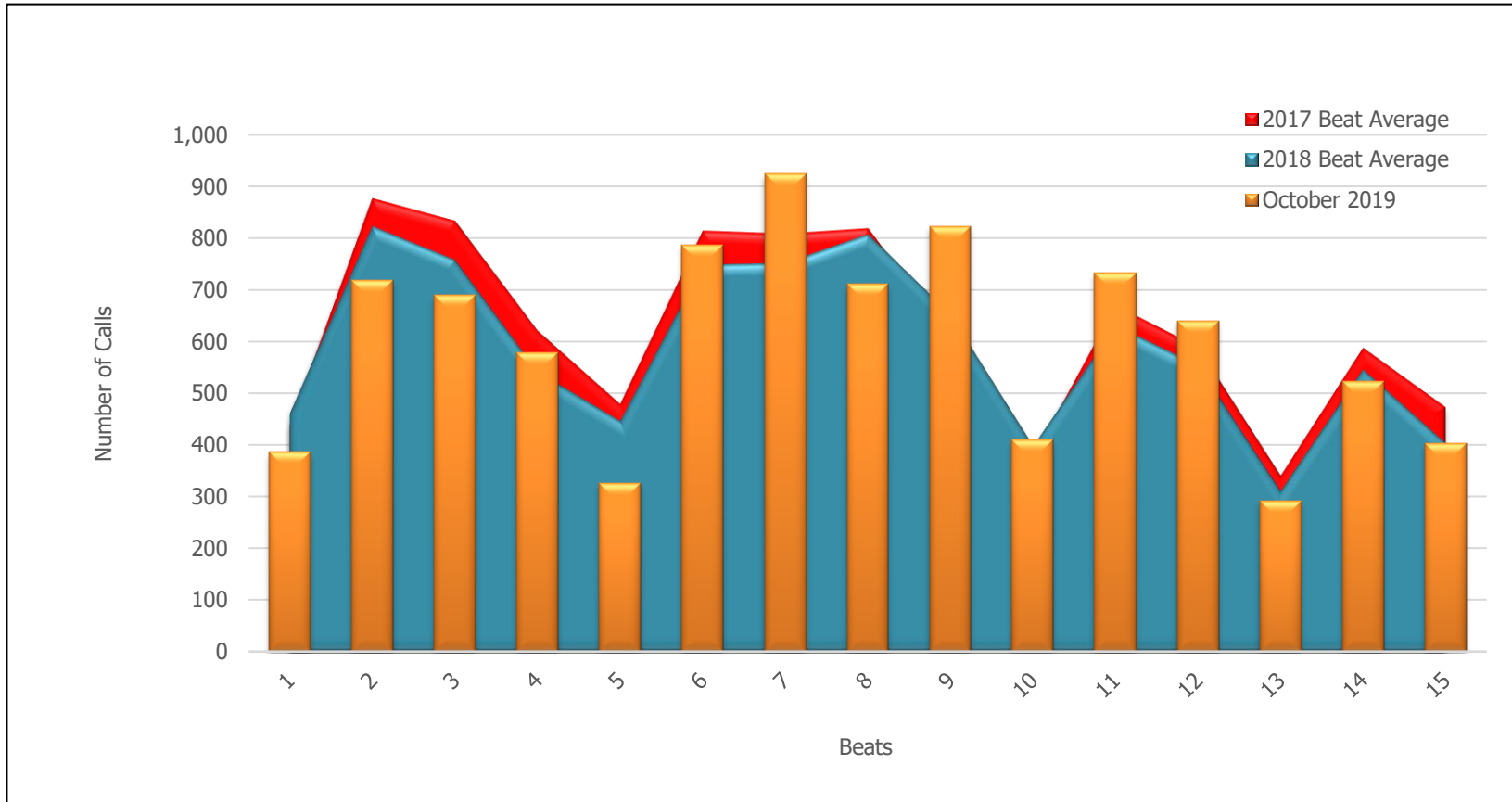

Beats	1	2	3	4	5	6	7	8	9	10	11	12	13	14	15
October 2019	386	719	689	578	325	786	925	711	823	410	733	640	292	523	402
2017 Beat Average	436	876	832	619	477	813	807	818	604	375	669	587	339	587	472
2018 Beat Average	460	823	758	541	446	748	752	808	652	397	631	554	311	546	404

# Albany Police Department Patrol Beats

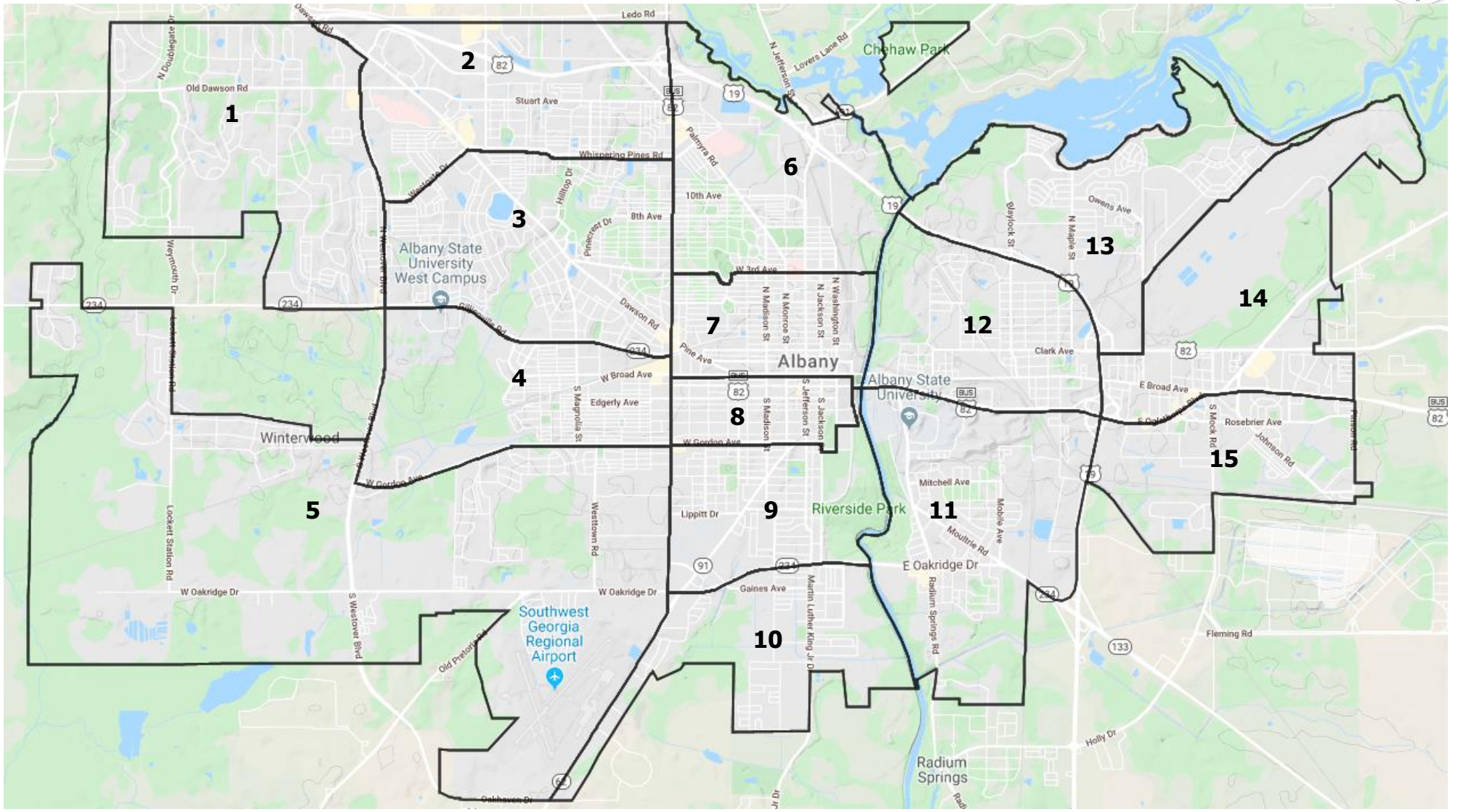



# Beat 1 Monthly Statistical Summary

## Albany Police Department

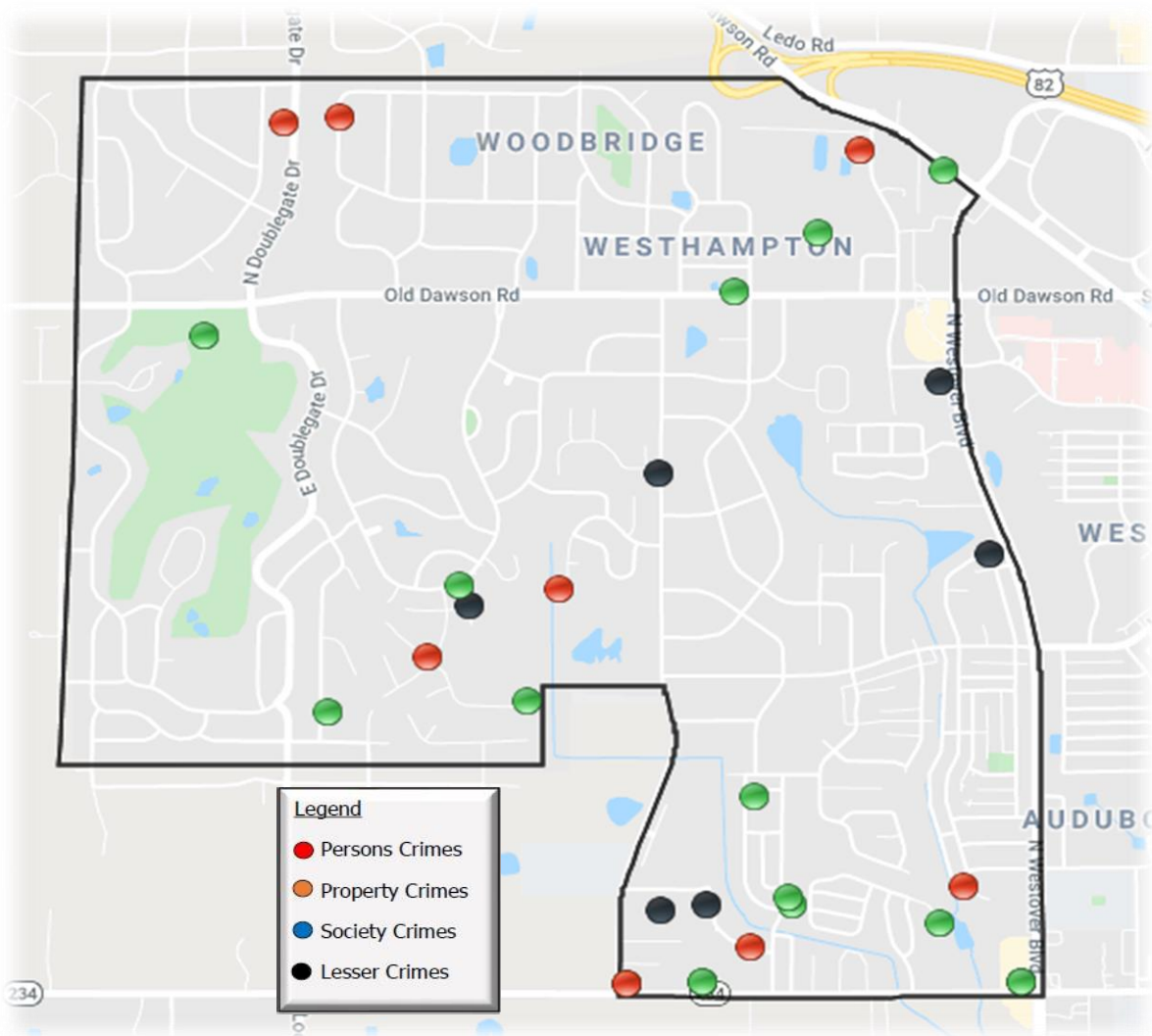

**Traffic Accident Data**

Total Reported Accidents: 23  
 Top Accident Locations:

- 2721 Dawson Rd (3)
- 2700 Gillionville Rd (2)
- 2715 Dawson Rd (2)

**Beat 1 Incident Activity & Clearance Rate**

Offense Category	Committed	Cleared
Persons Crimes	7	3 (43%)
Property Crimes	15	3 (20%)
Society Crimes	0	0
Lesser Crimes	7	6 (86%)

**Calls for Service Summary**

Citizen Calls: 306  
 Officer Initiated Calls: 80  
 \* Avg. Response Time: 00:14:18 hh:mm:ss

\*Avg Response Time is the time from unit dispatch until arrival on scene

# Beat 2 Monthly Statistical Summary

## Albany Police Department

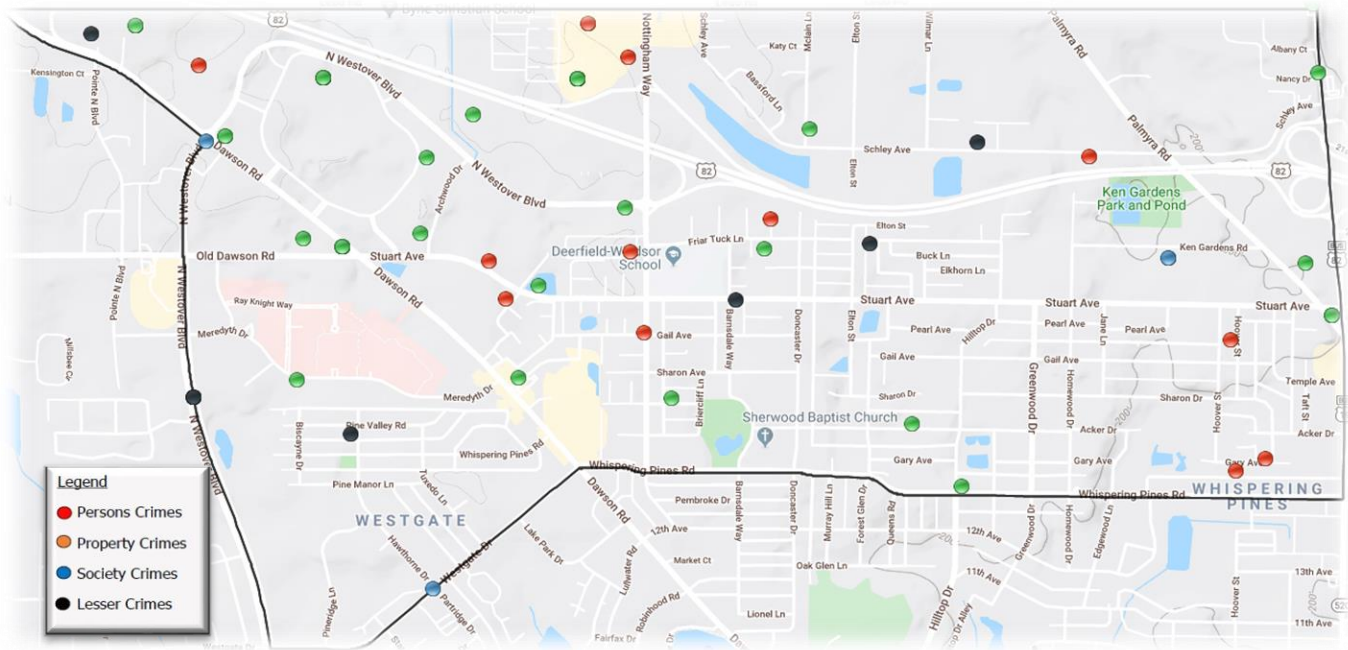

### Beat 2 Incident Activity & Clearance Rate

Offense Category	Committed	Cleared
Persons Crimes	12	2 (17%)
Property Crimes	40	13 (33%)
Society Crimes	4	2 (50%)
Lesser Crimes	13	10 (77%)

### Traffic Accident Data

Total Reported Accidents: 23  
Top Accident Locations:

- 700 Liberty Expy (5)
- 1200 N Westover Blvd (4)
- 2601 Dawson Rd (3)
- 2800 Old Dawson Rd (3)
- 2600 Dawson Rd (3)

### Calls for Service Summary

Citizen Calls: 536  
Officer Initiated Calls: 183  
\* Avg. Response Time: 00:12:23 hh:mm:ss

\*Avg Response Time is the time from unit dispatch until arrival on scene

# Beat 3 Monthly Statistical Summary

## Albany Police Department

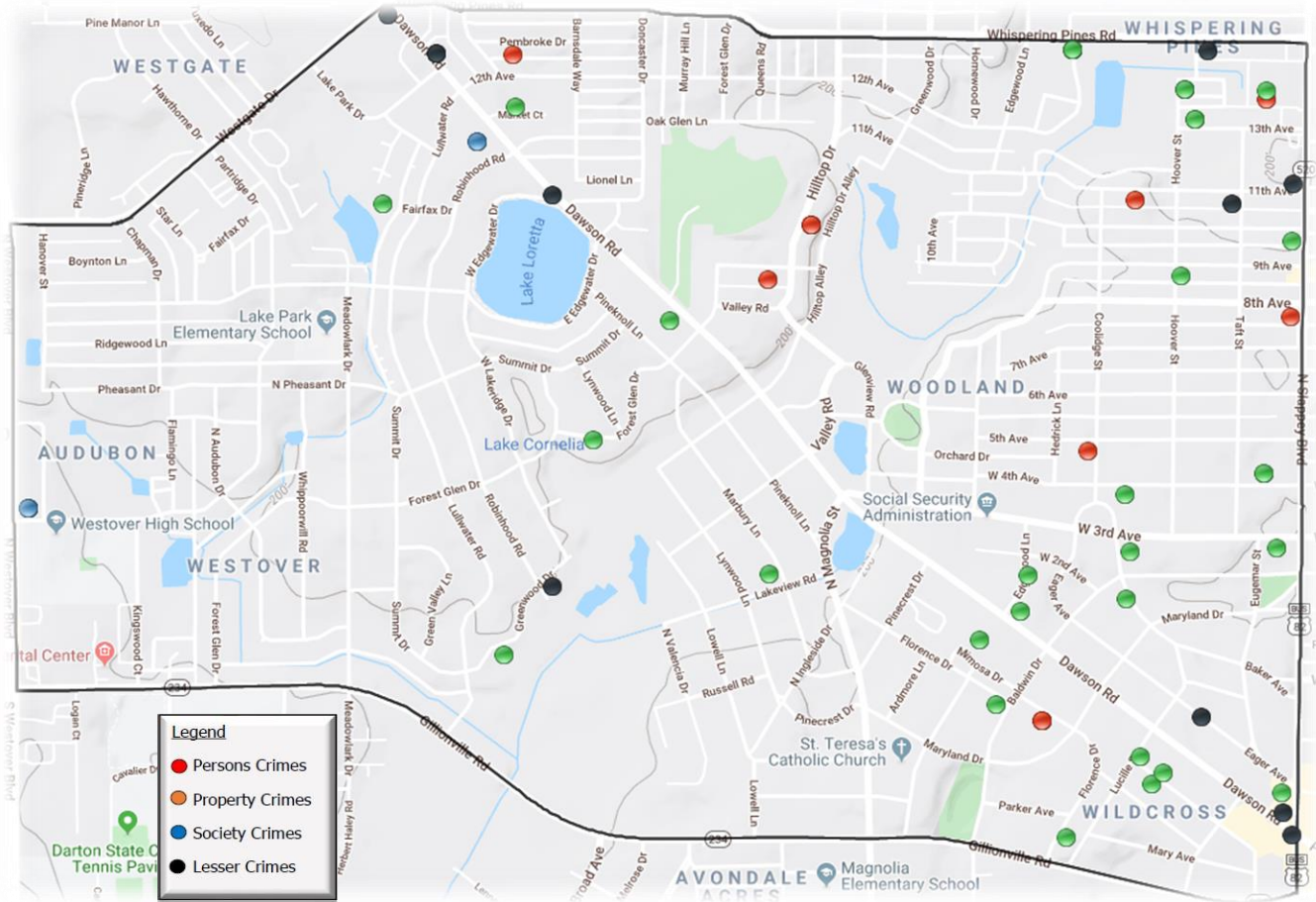

### Traffic Accident Data

Total Reported Accidents: 34  
 Top Accident Locations:

- 2600 Gillionville Rd (4)
- 2300 Whispering Pines Rd (3)
- 700 Partridge Dr (2)
- 2400 Dawson Rd (2)
- 2336 Dawson Rd (2)

### Beat 3 Incident Activity & Clearance Rate

Offense Category	Committed	Cleared
Persons Crimes	11	7 (64%)
Property Crimes	31	5 (16%)
Society Crimes	4	4 (100%)
Lesser Crimes	15	9 (60%)

### Calls for Service Summary

Citizen Calls: 460  
 Officer Initiated Calls: 229  
 \*Avg. Response Time: 00:16:33 hh:mm:ss

\*Avg Response Time is the time from unit dispatch until arrival on scene

# Beat 4 Monthly Statistical Summary

## Albany Police Department

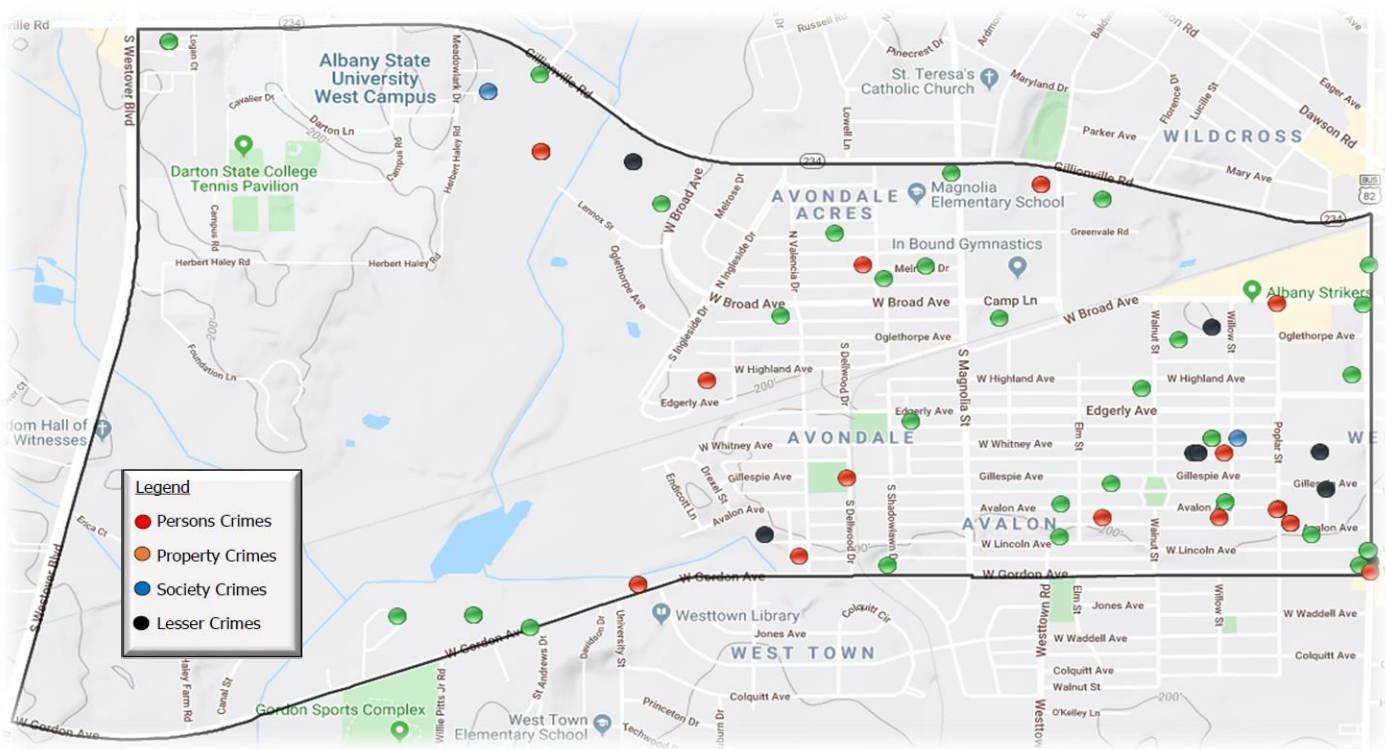

**Traffic Accident Data**

Total Reported Accidents: 36  
 Top Accident Locations:

- 108 S Westover Blvd (9)
- 1700 Gillionville Rd (2)

**Beat 4 Incident Activity & Clearance Rate**

Offense Category	Committed	Cleared
Persons Crimes	19	8 (42%)
Property Crimes	34	3 (9%)
Society Crimes	4	3 (75%)
Lesser Crimes	13	7 (54%)

**Calls for Service Summary**

Citizen Calls: 385  
 Officer Initiated Calls: 385  
 \*Avg. Response Time: 00:12:56 hh:mm:ss

\*Avg Response Time is the time from unit dispatch until arrival on scene

# Beat 5 Monthly Statistical Summary

## Albany Police Department

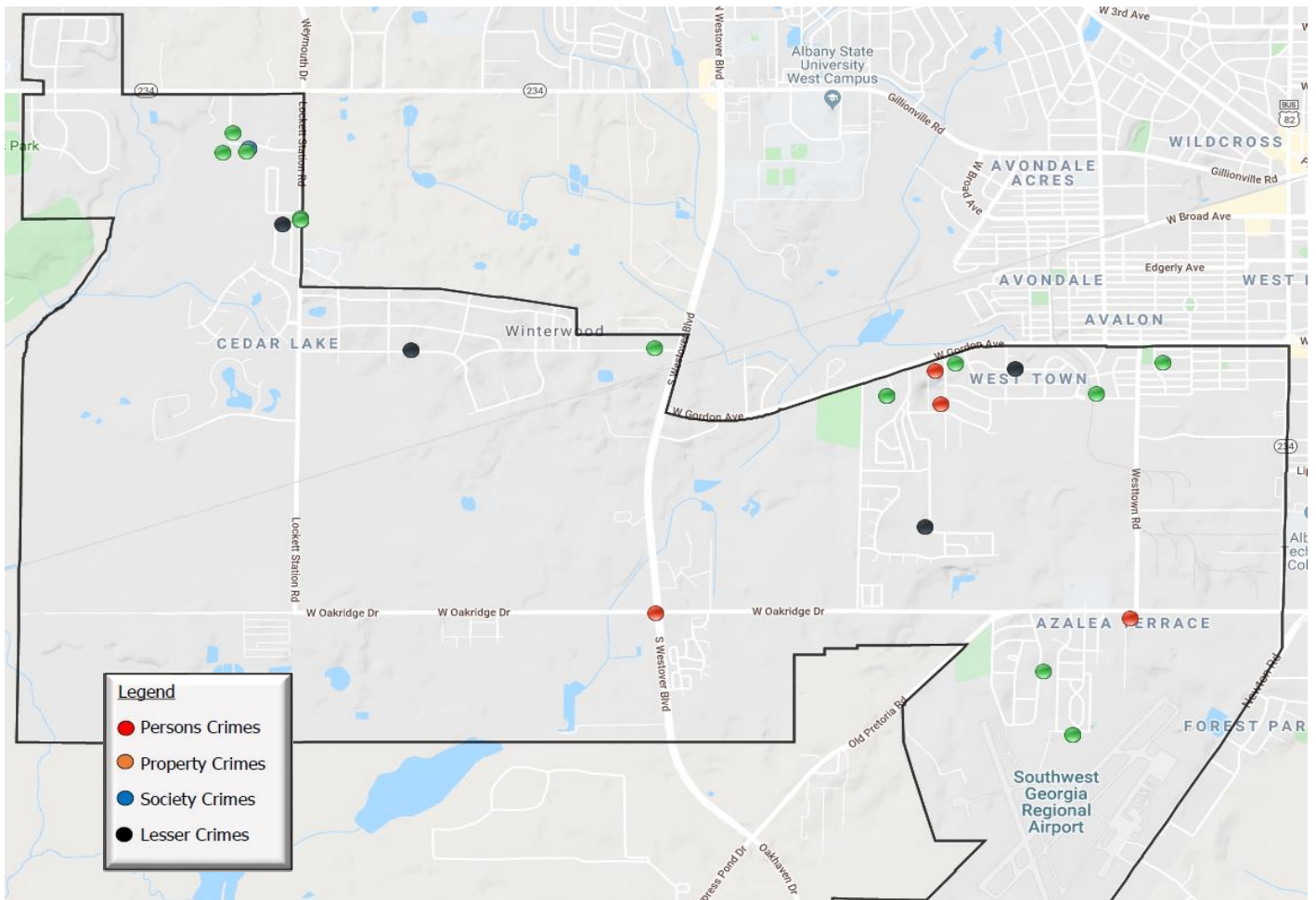

### Traffic Accident Data

Total Reported Accidents: 18  
 Top Accident Locations:

- W Oakridge Dr (3)
- Gillionville Rd (2)
- W Gordon Ave (2)
- S Westover Blvd (2)

### Beat 5 Incident Activity & Clearance Rate

Offense Category	Committed	Cleared
Persons Crimes	4	1 (25%)
Property Crimes	15	0 (0%)
Society Crimes	1	0 (0%)
Lesser Crimes	6	2 (33%)

### Calls for Service Summary

Citizen Calls: 268  
 Officer Initiated Calls: 57  
 \*Avg. Response Time: 00:20:30 hh:mm:ss

\*Avg Response Time is the time from unit dispatch until arrival on scene

# Beat 6 Monthly Statistical Summary

## Albany Police Department

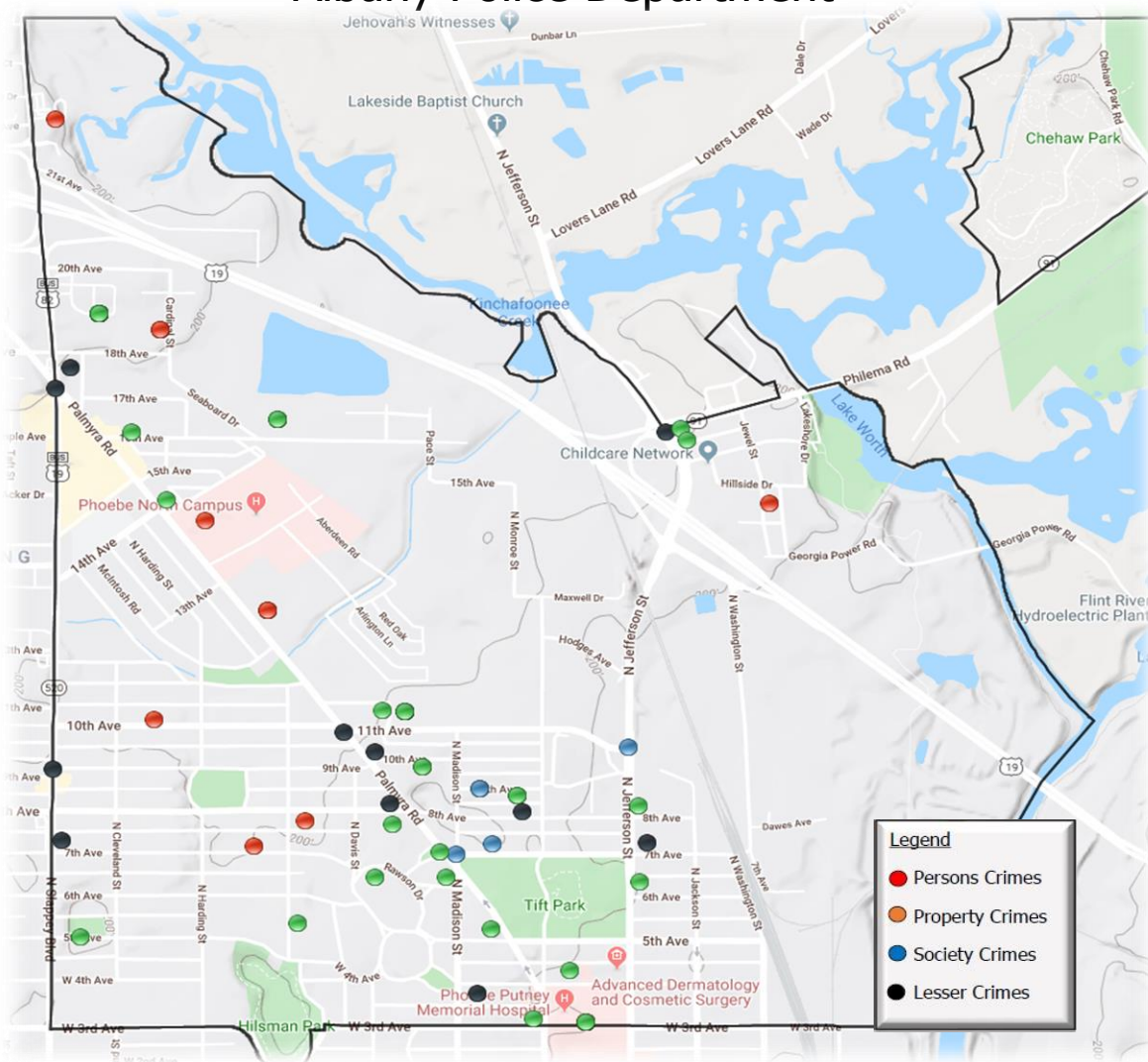

### Traffic Accident Data

Total Reported Accidents: 38  
 Top Accident Locations:

- 2500 N Slappey Blvd (4)
- 417 W 3rd Ave (4)
- 2400 N Slappey Blvd (3)
- Liberty Expy / N Jefferson St (2)

### Beat 6 Incident Activity & Clearance Rate

Offense Category	Committed	Cleared
Persons Crimes	11	4 (36%)
Property Crimes	43	4 (9%)
Society Crimes	4	0 (0%)
Lesser Crimes	21	13 (62%)

### Calls for Service Summary

Citizen Calls: 470  
 Officer Initiated Calls: 316  
 \*Avg. Response Time: 00:17:59 hh:mm:ss

\*Avg Response Time is the time from unit dispatch until arrival on scene

# Beat 7 Monthly Statistical Summary

## Albany Police Department

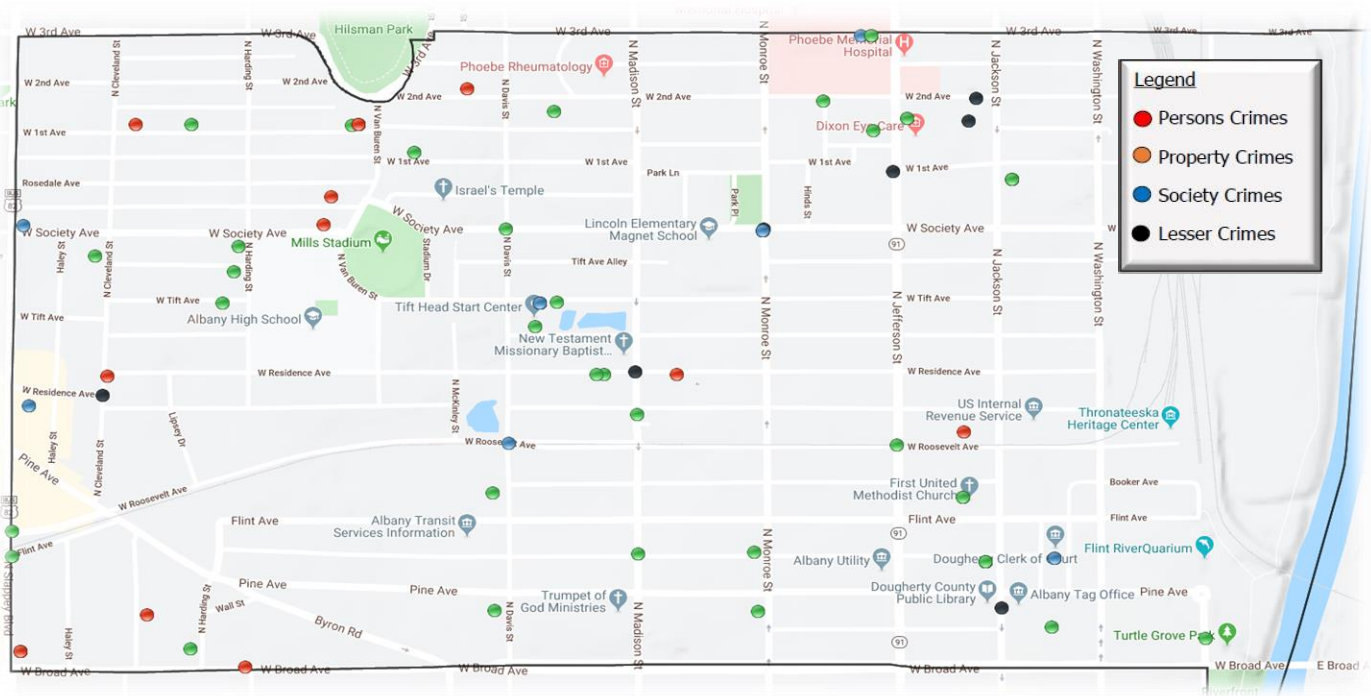

### Traffic Accident Data

Total Reported Accidents: 34  
 Top Accident Locations:

- 300 N Slappey Blvd (5)
- 417 W 3rd Ave (2)
- 400 N Slappey Blvd (2)

### Beat 7 Incident Activity & Clearance Rate

Offense Category	Committed	Cleared
Persons Crimes	13	7 (54%)
Property Crimes	40	4 (10%)
Society Crimes	12	9 (75%)
Lesser Crimes	10	8 (80%)

### Calls for Service Summary

Citizen Calls: 430  
 Officer Initiated Calls: 495  
 \*Avg. Response Time: 00:12:45 hh:mm:ss

\*Avg Response Time is the time from unit dispatch until arrival on scene

# Beat 8 Monthly Statistical Summary

## Albany Police Department

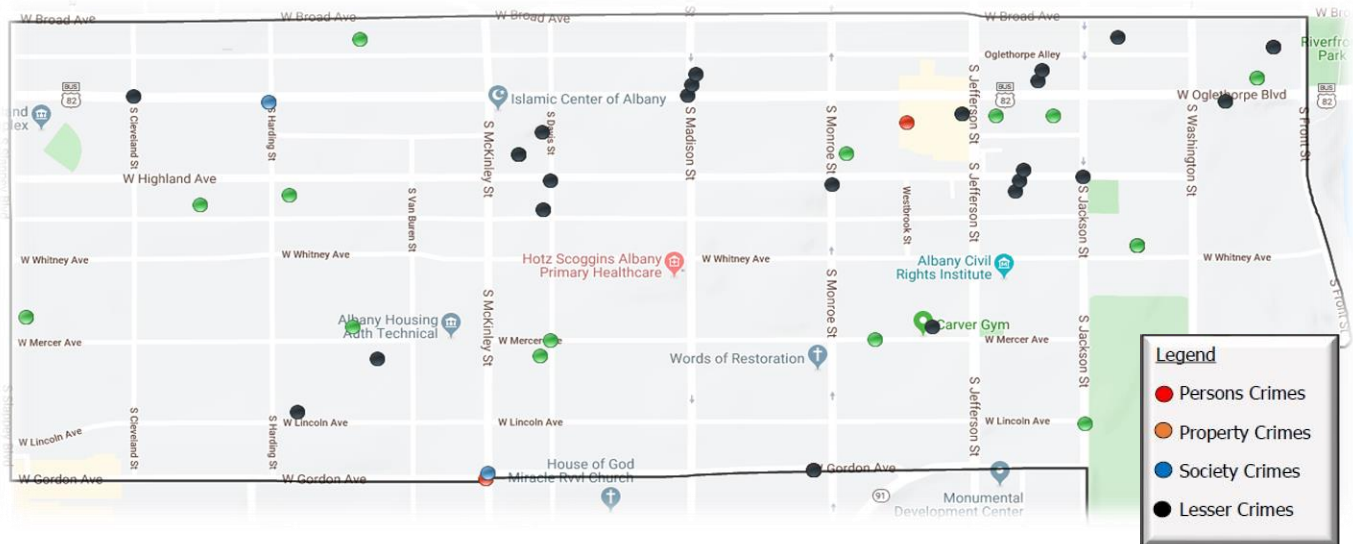

### Traffic Accident Data

Total Reported Accidents: 40  
Top Accident Locations:

- 100 W Oglethorpe Blvd (5)
- 600 S Slappey Blvd (2)
- 100 S Slappey Blvd (2)
- 800 W Broad Ave (2)

### Beat 8 Incident Activity & Clearance Rate

Offense Category	Committed	Cleared
Persons Crimes	7	6 (86%)
Property Crimes	22	8 (36%)
Society Crimes	4	1 (25%)
Lesser Crimes	23	17 (77%)

### Calls for Service Summary

Citizen Calls: 390  
Officer Initiated Calls: 321  
\*Avg. Response Time: 00:11:03 hh:mm:ss

\*Avg Response Time is the time from unit dispatch until arrival on scene



# Beat 9 Monthly Statistical Summary

## Albany Police Department

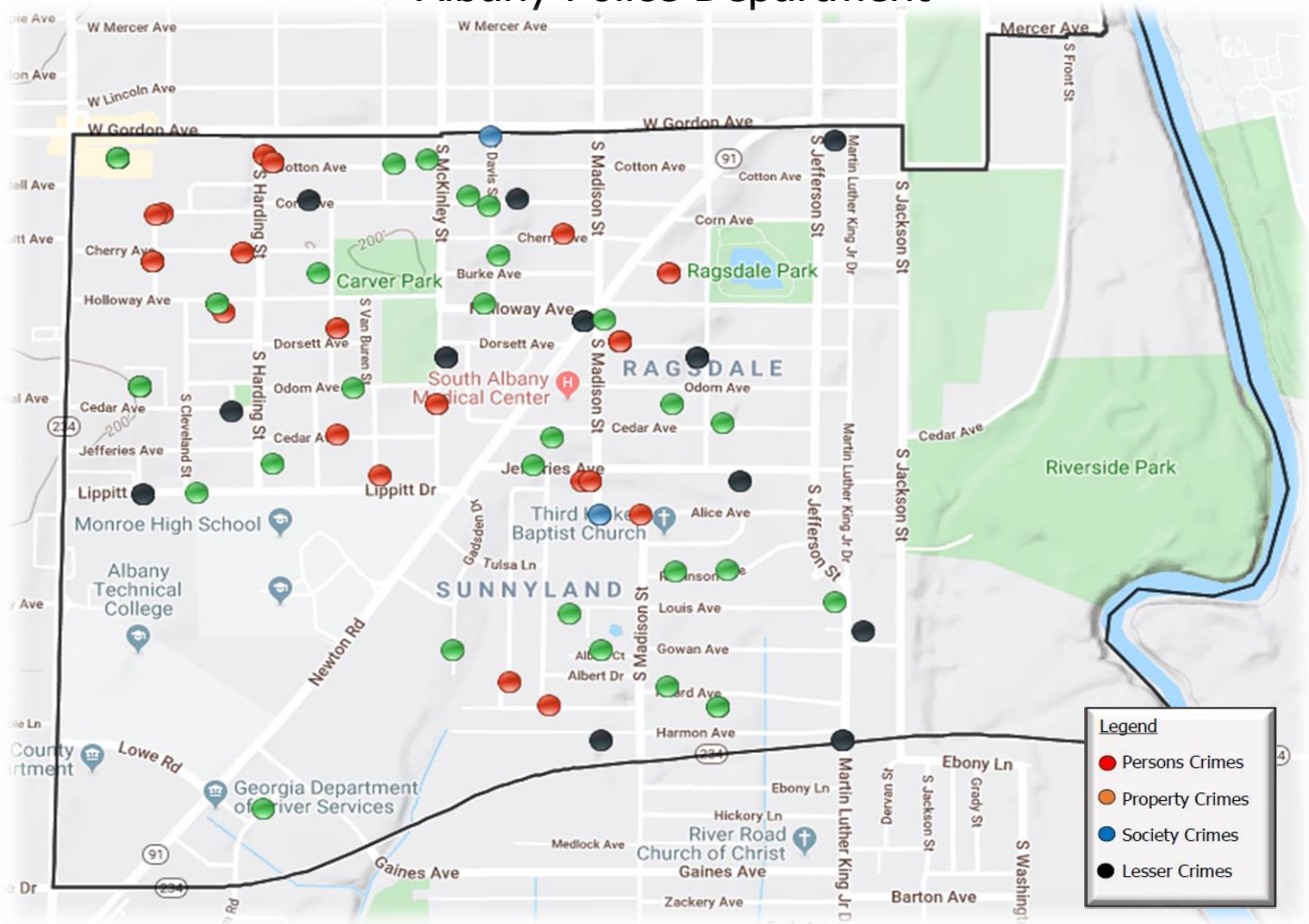

### Traffic Accident Data

Total Reported Accidents: 24  
Top Accident Locations:

- 1600 S Slappey Blvd (2)

### Beat 9 Incident Activity & Clearance Rate

<u>Offense Category</u>	<u>Committed</u>	<u>Cleared</u>
Persons Crimes	25	6 (24%)
Property Crimes	34	3 (8%)
Society Crimes	3	0 (0%)
Lesser Crimes	22	14 (64%)

### Calls for Service Summary

Citizen Calls: 373  
Officer Initiated Calls: 450  
\*Avg. Response Time: 00:12:37 hh:mm:ss

\*Avg Response Time is the time from unit dispatch until arrival on scene

# Beat 10 Monthly Statistical Summary

## Albany Police Department

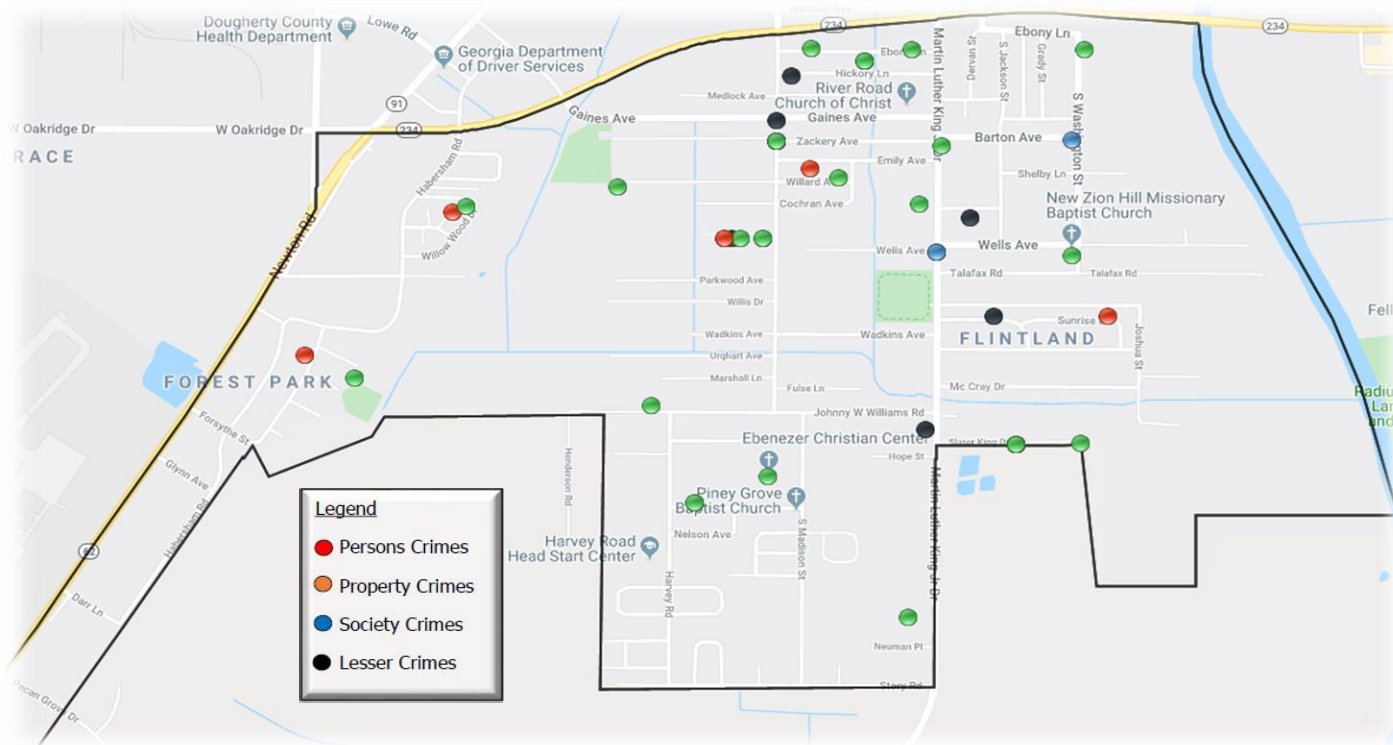

### Traffic Accident Data

Total Reported Accidents: 13  
 Top Accident Locations:

- Martin Luther King Jr Dr (2)

### Beat 10 Incident Activity & Clearance Rate

Offense Category	Committed	Cleared
Persons Crimes	6	1 (17%)
Property Crimes	24	1 (4%)
Society Crimes	3	2 (66%)
Lesser Crimes	12	6 (50%)

### Calls for Service Summary

Citizen Calls: 315  
 Officer Initiated Calls: 95  
 \*Avg. Response Time: 00:19:27 hh:mm:ss

\*Avg Response Time is the time from unit dispatch until arrival on scene

# Beat 11 Monthly Statistical Summary

## Albany Police Department

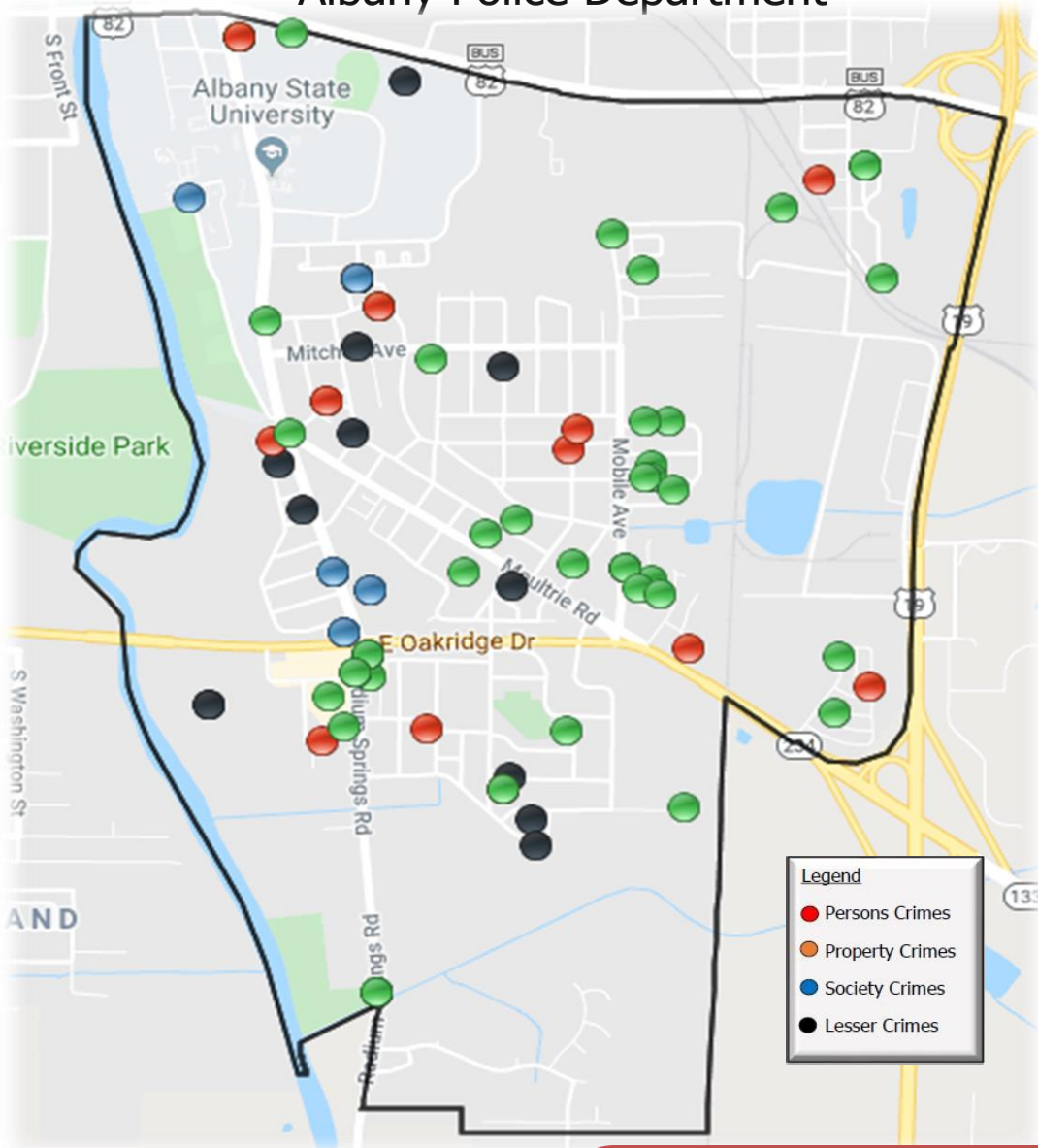

### Traffic Accident Data

Total Reported Accidents: 22  
 Top Accident Locations:

- 1412 Radium Springs Rd (3)
- 700 Radium Springs Rd (2)
- 400 Sands Dr (2)
- 300 E Oakridge Dr (2)

### Beat 11 Incident Activity & Clearance Rate

Offense Category	Committed	Cleared
Persons Crimes	15	7 (47%)
Property Crimes	45	12 (27%)
Society Crimes	7	6 (86%)
Lesser Crimes	22	11 (50%)

### Calls for Service Summary

Citizen Calls: 405  
 Officer Initiated Calls: 328  
 \*Avg. Response Time: 00:12:10 hh:mm:ss

\*Avg Response Time is the time from unit dispatch until arrival on scene

# Beat 12 Monthly Statistical Summary

## Albany Police Department

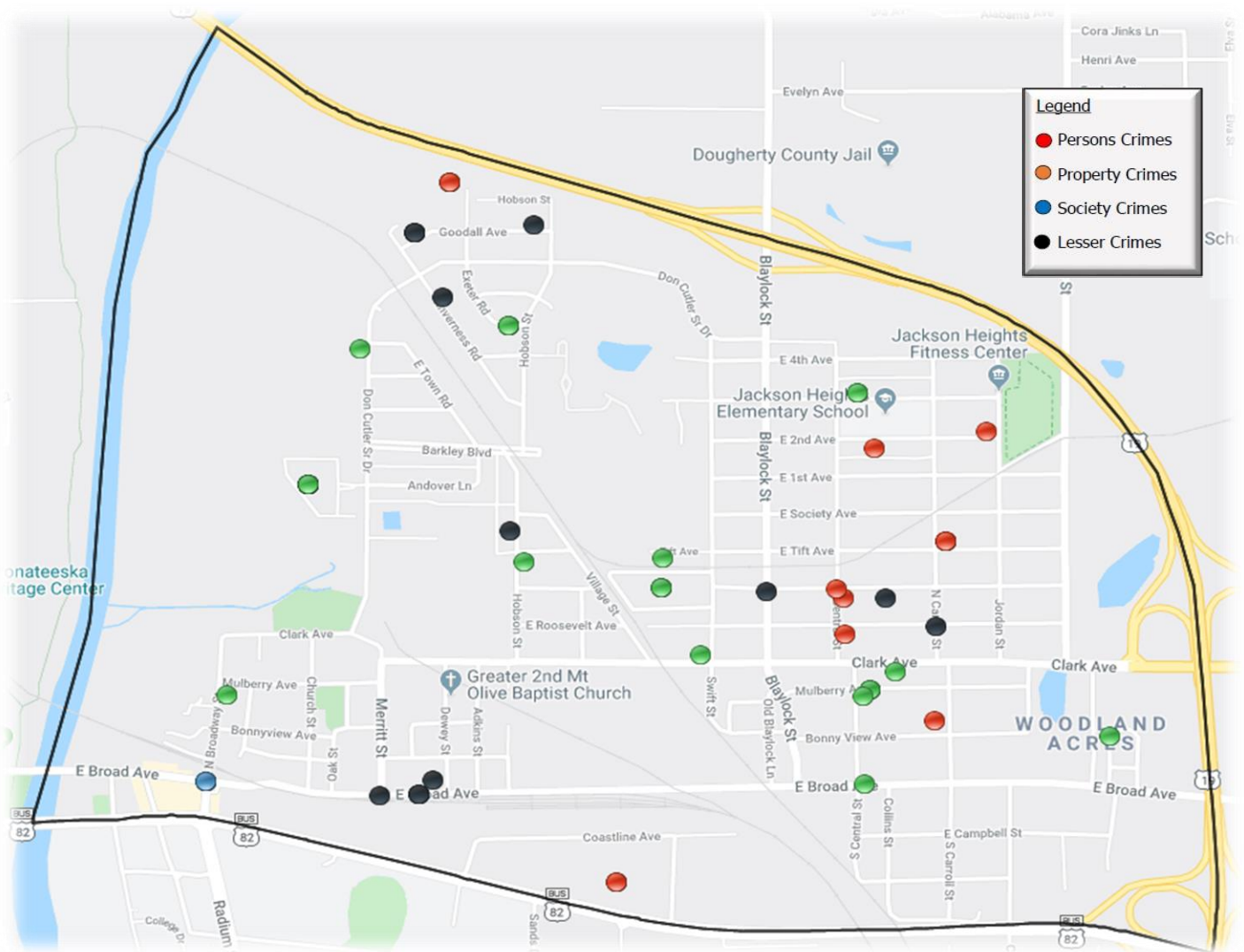

**Traffic Accident Data**

Total Reported Accidents: 20  
 Top Accident Locations:

- 100 N Central St (2)
- 1600 Clark Ave (2)
- 1515 Clark Ave (2)
- Radium Springs Rd (2)

**Beat 12 Incident Activity & Clearance Rate**

Offense Category	Committed	Cleared
Persons Crimes	10	5 (50%)
Property Crimes	19	4 (21%)
Society Crimes	2	2 (100%)
Lesser Crimes	22	12 (55%)

**Calls for Service Summary**

Citizen Calls: 318  
 Officer Initiated Calls: 322  
 \*Avg. Response Time: 00:12:42 hh:mm:ss

\*Avg Response Time is the time from unit dispatch until arrival on scene

# Beat 13 Monthly Statistical Summary

## Albany Police Department

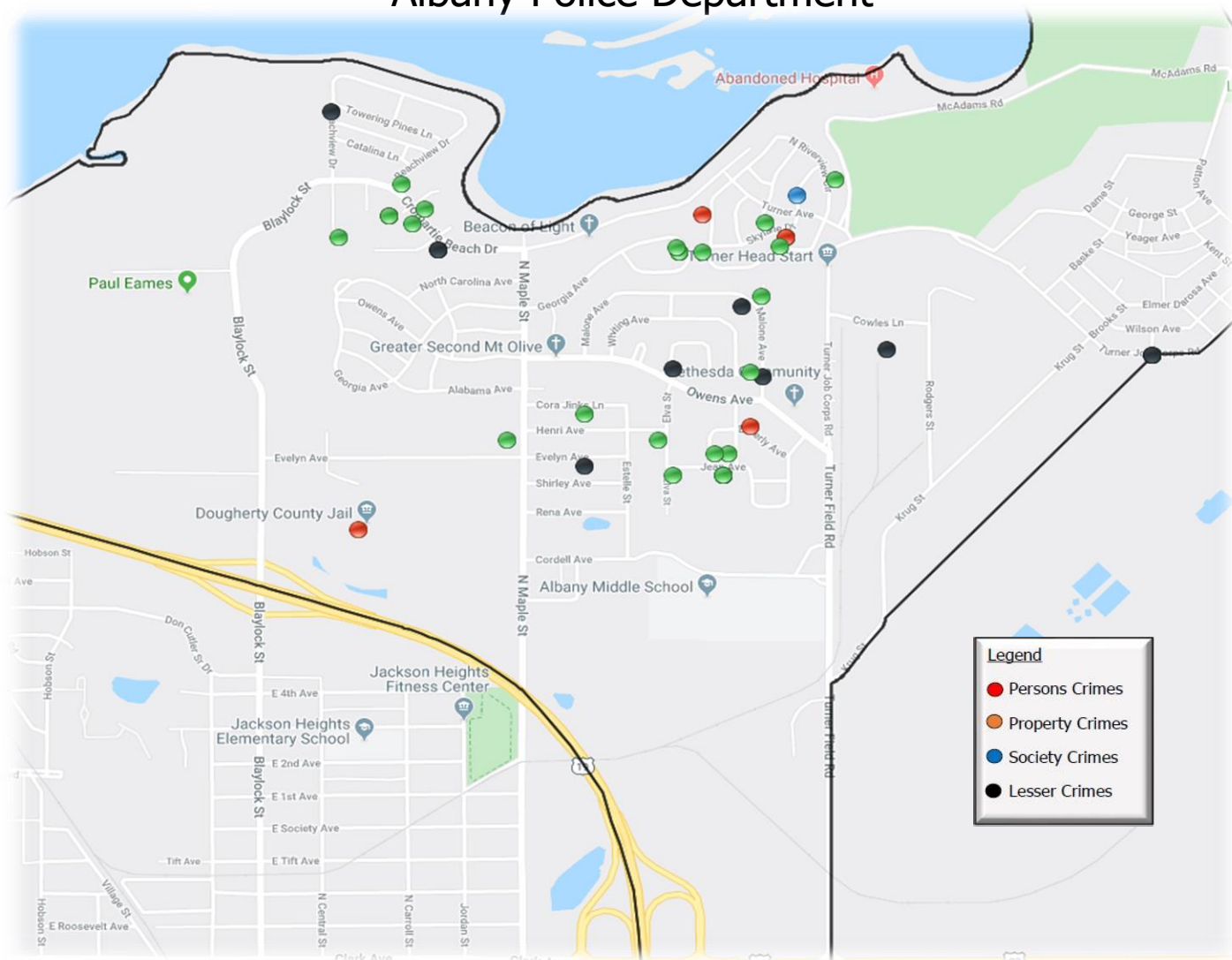

### Beat 13 Incident Activity & Clearance Rate

Offense Category	Committed	Cleared
Persons Crimes	6	2 (33%)
Property Crimes	24	6 (25%)
Society Crimes	1	0 (0%)
Lesser Crimes	11	6 (55%)

### Traffic Accident Data

Total Reported Accidents: 5  
Top Accident Locations:

- No Accidents occurred in the same location during this month

### Calls for Service Summary

Citizen Calls: 198  
Officer Initiated Calls: 94  
\* Avg. Response Time: 00:12:50 hh:mm:ss

\*Avg Response Time is the time from unit dispatch until arrival on scene

# Beat 14 Monthly Statistical Summary

## Albany Police Department

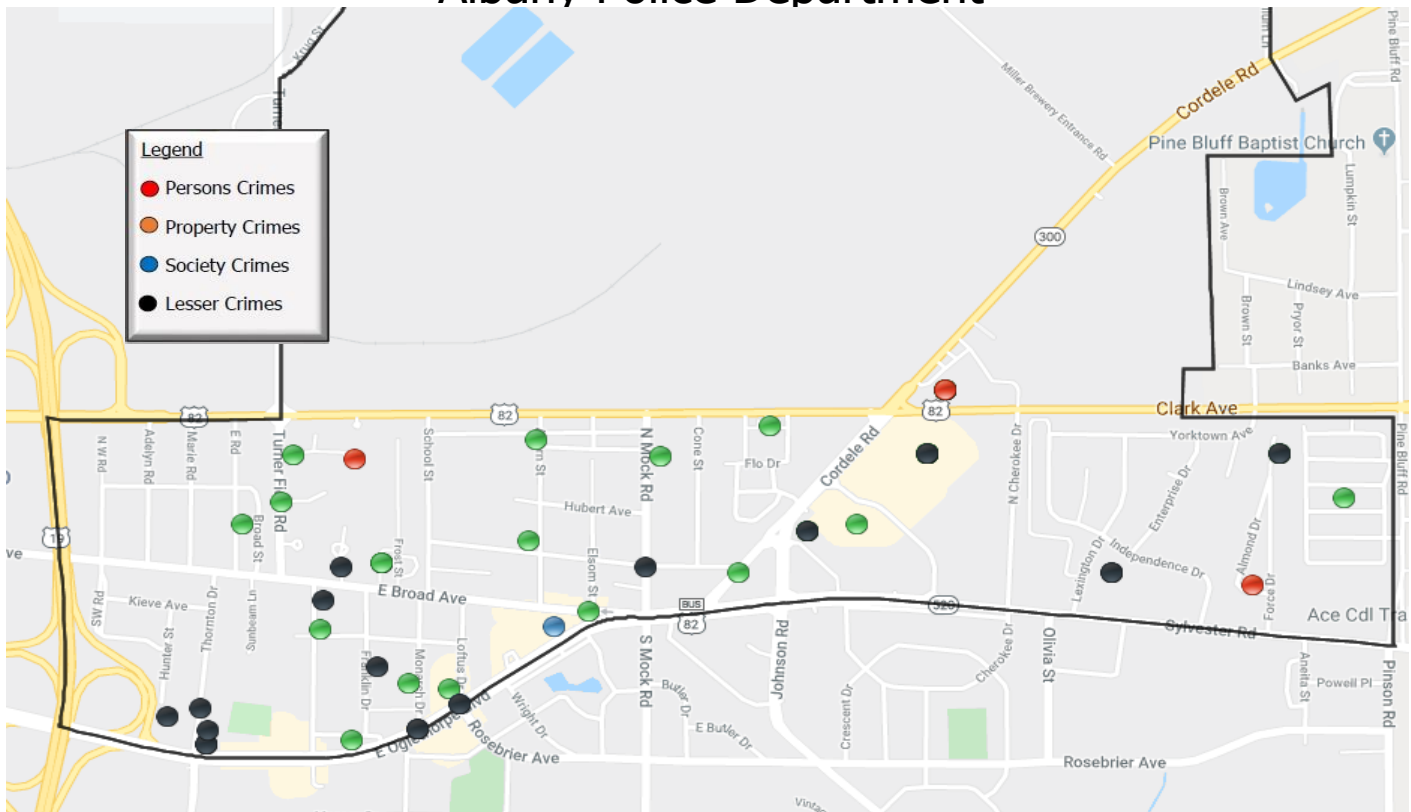

### Beat 14 Incident Activity & Clearance Rate

Offense Category	Committed	Cleared
Persons Crimes	4	1 (25%)
Property Crimes	37	8 (22%)
Society Crimes	2	1 (50%)
Lesser Crimes	17	8 (47%)

### Traffic Accident Data

Total Reported Accidents: 30

Top Accident Locations:

- 400 Cordele Rd (2)
- 1700 Clark Ave (2)
- 262 Cordele Rd (2)

### Calls for Service Summary

Citizen Calls: 339

Officer Initiated Calls: 184

\* Avg. Response Time: 00:12:43 hh:mm:ss

\*Avg Response Time is the time from unit dispatch until arrival on scene

# Beat 15 Monthly Statistical Summary

## Albany Police Department

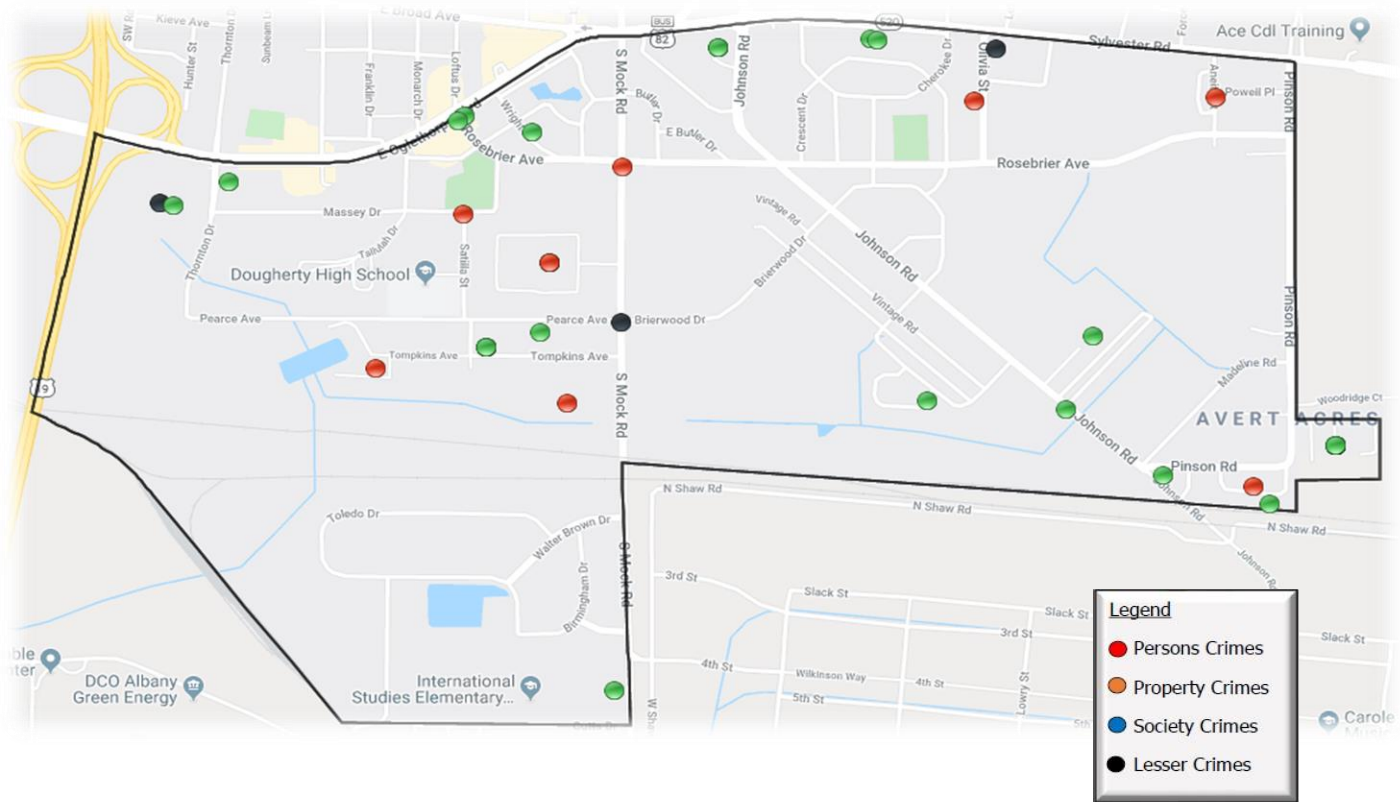

### Beat 15 Incident Activity & Clearance Rate

Offense Category	Committed	Cleared
Persons Crimes	7	1 (14%)
Property Crimes	31	5 (16%)
Society Crimes	1	1 (100%)
Lesser Crimes	5	4 (80%)

### Traffic Accident Data

Total Reported Accidents: 17  
 Top Accident Locations:  
 - 2400 Sylvester Hwy (2)

### Calls for Service Summary

Citizen Calls: 231  
 Officer Initiated Calls: 171  
 \* Avg. Response Time: 00:14:38 hh:mm:ss

\*Avg Response Time is the time from unit dispatch until arrival on scene